

# GENESEE 6 SOLAR ARRAY

## 8244 BATAVIA-STAFFORD TOWNLINE ROAD

## BATAVIA, NY 14020

PROJECT DATA		
PARCEL INFORMATION		
APPLICANT	NY CDG GENESEE 6, LLC	
PARCEL ADDRESS	8244 BAT- STAF TWLN RD BATAVIA, NY 14020	
POI LONGITUDE AND LATITUDE	N 43° 00' 53.32" W 78° 07' 59.73"	
TAX NUMBER	01-02-115	
NUMBER OF TABLES	234	
NUMBER OF PANELS	11,154	
NUMBER OF INVERTERS	20	
SYSTEM SIZE (DC)	6.07 MW (DC)	
SYSTEM SIZE (AC)	5 MW (AC)	
GPS COORDINATES	N: 43.015029 W: -78.127823	
AVERAGE SITE ELEVATION	±799'	
PARCEL AREA	±128 ACRES	
EQUIPMENT PAD AREA	±600 SF	
FENCED AREA	±26.70 ACRES	
DISTURBED AREA	±31.55 ACRES	
LEASE AREA	±32.74 ACRES	
ROAD LENGTH	±1,058 FT	
CHAIN LINK FENCE	±6,579 FT	
LEVEL SPREADER (LF)	±3,540 FT	
DOUBLE SWING GATE COUNT	3	
MAN GATE COUNT	3	
MODULE TYPE	JAM72030-545/MB	
INVERTER TYPE	SOLECRIA XGI 1500 250/250-600	

ZONING INFORMATION		
	REQUIRED	PROPOSED
CODE APPLIED	TOWN OF STAFFORD	
WEBSITE	<a href="https://townofstafford.org/departments/zoning-code">HTTPS://TOWNOFSTAFFORD.ORG/DEPARTMENTS/ZONING-CODE</a>	
CLASSIFICATION	(IP) INDUSTRIAL PARK	
FRONT SETBACK	200 FT	200 FT
SIDE SETBACK	200 FT	200 FT, 100 FT*
REAR SETBACK	200 FT	200 FT, 50 FT*
ENTRANCE WIDTH	-	40 FT
MAX FENCE HEIGHT	-	7 FT

\*AREA VARIANCE APPROVED VIA CH. 182, ART VII, §182-49.K.(3)

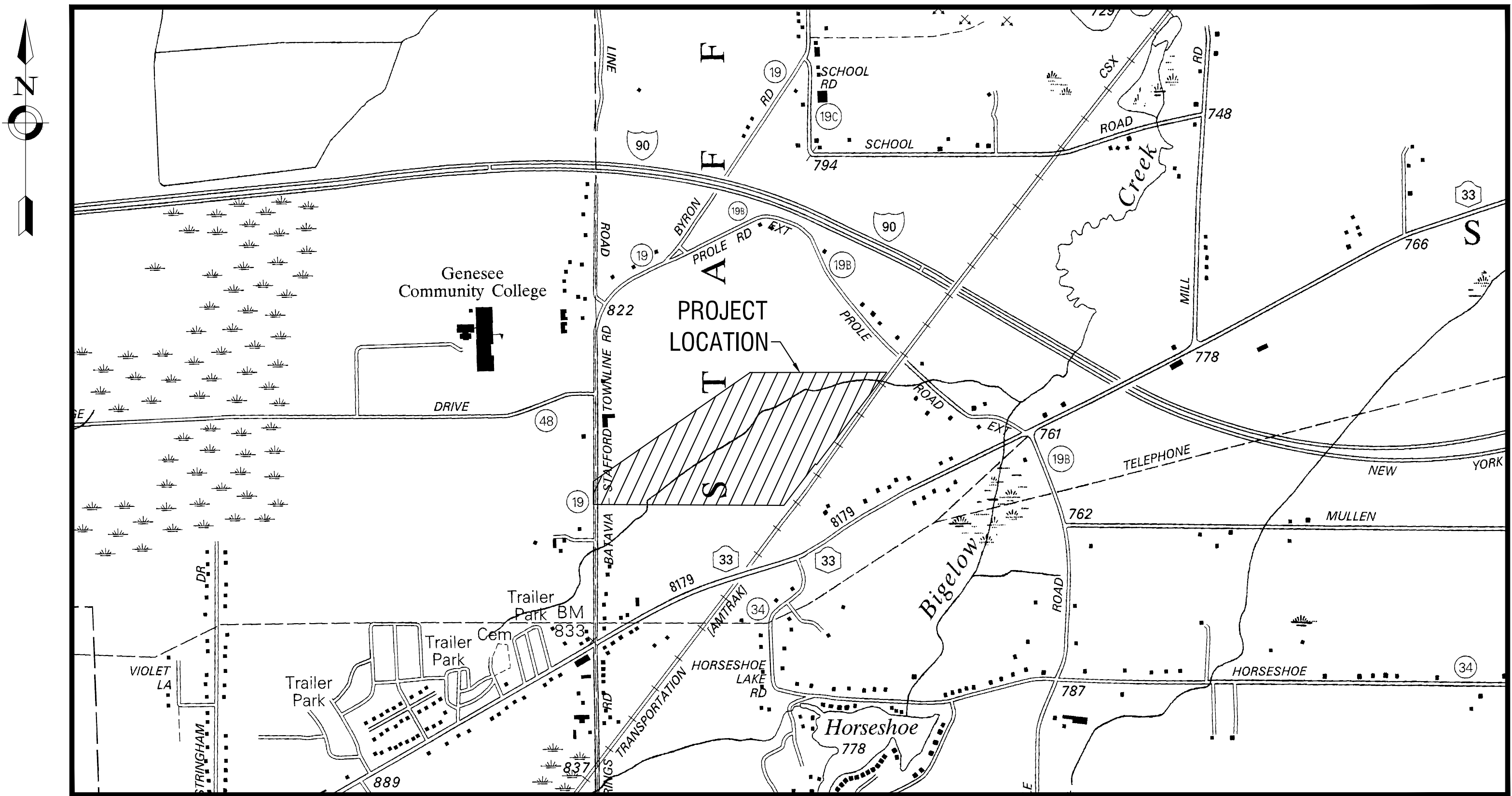

DRAWING INDEX
C001 GENERAL NOTES AND LEGEND
C101 EXISTING CONDITIONS PLAN
C201 OVERALL SITE AND UTILITY PLAN
C202 SITE AND UTILITY PLAN
C203 LANDSCAPE PLAN
C204 EMERGENCY VEHICLE TURNING PLAN
C301 EROSION AND SEDIMENT CONTROL PLAN
C401 OVERALL GRADING PLAN
C402 GRADING PLAN
C501 CONSTRUCTION DETAILS
C502 CONSTRUCTION DETAILS
C503 CONSTRUCTION DETAILS
C504 CONSTRUCTION DETAILS
C601 DECOMMISSIONING PLAN (PHASE 1)
C602 DECOMMISSIONING PLAN (PHASE 2)

NY CDG GENESEE 6, LLC  
800 GESSNER RD, SUITE 700  
HOUSTON, TX 77024  
NOVEMBER, 2023  
REVISED: AUGUST 22, 2025





**LaBella**  
Powered by partnership.

300 State Street, Suite 201  
Rochester, NY 14614  
585-454-6110  
labellapc.com

GENESEE 6 SOLAR ARRAY  
8244 BATAVIA-STAFFORD TOWNLINE ROAD  
BATAVIA, NY 14020

NY CDG GENESEE 6, LLC  
LABELLA PROJECT NO: 2231877  
CATALYZE PROJECT NO: 21603

ISSUED FOR PERMIT  
NOVEMBER, 2023



GENERAL NOTES

- THE CONTRACTOR ALONE SHALL BE RESPONSIBLE TO LOCATE UTILITIES OUTSIDE THE RIGHT-OF-WAY INCLUDING PRIVATE ROADS.
- SITE DRAINAGE, INCLUDING THE PROJECT SITE AND ADJACENT PRIVATE AND PUBLIC ROADWAYS, DRIVES, PARKING AREAS OR PROPERTIES SHALL BE MAINTAINED THROUGHOUT THE CONSTRUCTION PERIOD.
- THE CONTRACTOR SHALL BE RESPONSIBLE FOR SUPPLYING ALL MATERIALS, TOOLS AND EQUIPMENT, INCLUDING SPECIAL CUTTING DEVICES, NECESSARY TO PERFORM THE WORK CONTAINED IN THIS CONTRACT.
- THE SIZES AND MATERIAL OF CONSTRUCTION OF STORM SEWERS ARE REPUTED. THE CONTRACTOR SHALL VERIFY SIZES OF ALL UTILITIES WHERE CONNECTIONS TO SAID EXISTING UTILITIES ARE REQUIRED. EXCAVATION TO VERIFY THESE UTILITIES SHALL BE MADE AT NO ADDITIONAL COST TO THE OWNER.
- THE CONTRACTOR SHALL PROTECT ALL EXISTING SITE AMENITIES NOT DESIGNATED FOR REMOVAL.
- UNLESS OTHERWISE INDICATED ON THE PLANS OR DIRECTED BY THE ARCHITECT/ENGINEER, THE CONTRACTOR IS RESPONSIBLE FOR PRESERVING AND PROTECTING FROM DAMAGE ALL TREES, SHRUBS AND PLANTS IN THE VICINITY OF THE PROPOSED WORK.
- THE CONTRACTOR SHALL PROTECT AND SUPPORT ALL EXISTING UTILITIES DESIGNATED TO REMAIN FOR THE DURATION OF THE CONTRACT.
- ANY SITE AMENITY, UTILITY, STREET APPURTENANCE, OR OTHER ITEM WHICH BECOMES DAMAGED AS A RESULT OF THE CONTRACTOR'S OPERATIONS SHALL BE REPAIRED OR REPLACED IN-KIND BY THE CONTRACTOR AS DETERMINED BY THE PROJECT MANAGER OR ARCHITECT/ENGINEER AND AT NO ADDITIONAL COST TO THE OWNER.
- PERMANENT WARNING LABELS TO BE PROVIDED BY THE INSTALLER AT ALL PV SYSTEM DISCONNECTING MEANS IN COMPLIANCE WITH ANSI Z235.4, UL 969, NFPA 70 (2017) SECTIONS: 110.20, 690.13(B), 690.53 AND 690.54.

SURVEY NOTES

- CONTRACTOR SHALL FIELD VERIFY ALL EXISTING CONDITIONS PRIOR TO BID. NO ALLOWANCE WILL BE MADE FOR ADDITIONAL COSTS DUE TO CONTRACTOR'S FAILURE TO VERIFY EXISTING CONDITIONS.
- THE CONTRACTOR SHALL LOCATE, MARK, SAFEGUARD AND PRESERVE ALL SURVEY MARKERS AND RIGHT-OF-WAY MARKERS IN THE AREA OF CONSTRUCTION.
- ANY IRON PINS, MONUMENTS OR OTHER ITEMS DEFINING PROPERTY LINES WHICH ARE DISTURBED BY CONSTRUCTION OPERATIONS SHALL BE PROPERLY TIED AND ACCURATELY RESET BY A NYS LICENSED SURVEYOR UPON COMPLETION OF THE WORK.
- HORIZONTAL DATUM BASED OFF NAD83-W.
- ELEVATIONS BASED ON NGVD'88 DATUM US FT.

DEMOLITION NOTES

- CONTRACTOR SHALL FIELD VERIFY ALL EXISTING CONDITIONS PRIOR TO BID. NO ALLOWANCE WILL BE MADE FOR ADDITIONAL COSTS DUE TO CONTRACTOR'S FAILURE TO VERIFY EXISTING CONDITIONS AND DIMENSIONS.
- PRIOR TO THE START OF CONSTRUCTION, THE CONTRACTOR SHALL NOTIFY DIG SAFELY NEW YORK AT 811 TO REQUEST UTILITY STAKEOUT OF ALL PUBLIC UTILITIES.
- THE HORIZONTAL AND VERTICAL LOCATION OF ALL EXISTING ABOVE GROUND AND BELOW GROUND UTILITIES, STRUCTURES, AND APPURTENANCES SHOWN ON THE PLANS ARE APPROXIMATE AND ARE NOT GUARANTEED. THE CONTRACTOR SHALL BE RESPONSIBLE FOR DETERMINING THE EXACT HORIZONTAL AND VERTICAL LOCATION OF ALL UTILITIES, STRUCTURES, AND APPURTENANCES IN THE PATH OF AND ADJACENT TO THE PROPOSED WORK.
- SITE DRAINAGE, INCLUDING THE PROJECT SITE AND ADJACENT PRIVATE AND PUBLIC ROADWAYS, DRIVES, PARKING AREAS OR PROPERTIES SHALL BE MAINTAINED THROUGHOUT THE CONSTRUCTION PERIOD.
- CONTRACTOR SHALL PROTECT AND SUPPORT ALL EXISTING UTILITIES DESIGNATED TO REMAIN FOR THE DURATION OF THE CONTRACT.
- THE CONTRACTOR SHALL NOTIFY THE LOCAL GOVERNMENT, LOCAL FIRE DEPARTMENT AND THE NEW YORK STATE DEPARTMENT OF ENVIRONMENTAL CONSERVATION (NYSDEC) AS NECESSARY AND SHALL OBTAIN ANY REQUIRED PERMITS PRIOR TO BEGINNING WORK. COPIES OF ANY REQUIRED PERMITS SHALL BE PROVIDED TO THE OWNER PRIOR TO BEGINNING THE WORK.
- CONTRACTOR SHALL REMOVE FROM SITE, MATERIALS NOT INDICATED TO BE SALVAGED INCLUDING ALL DEBRIS. ALL REMOVED MATERIALS SHALL BECOME THE PROPERTY OF CONTRACTOR WHO SHALL LEGALLY DISPOSE OF SAME.
- ALL TREES, SHRUBS AND PLANTS DESIGNATED TO REMAIN AND DISTURBED BY CONSTRUCTION OPERATIONS, SHALL BE REPLACED IN-KIND AS DIRECTED BY THE ARCHITECT/ENGINEER AND/OR OWNERS DESIGNATED REPRESENTATIVE AT NO ADDITIONAL COST TO THE OWNER.
- THE CONTRACTOR SHALL MAINTAIN SAFE VEHICULAR AND PEDESTRIAN ACCESS TO THE EXISTING BUILDINGS FOR THE DURATION OF THE CONTRACT.
- WHEN EXISTING CONSTRUCTION WHICH IS TO REMAIN IS DAMAGED DURING THE COURSE OF CONSTRUCTION AS A RESULT OF CONTRACTORS WORK, IT SHALL BE REPAIRED AND/OR REPLACED WITH SIMILAR OR LIKE MATERIALS AS MUCH AS POSSIBLE. AT NO COST TO THE OWNER, ALL REPAIRS AND/OR REPLACEMENTS WILL BE SUBJECT TO OWNERS APPROVAL.
- COORDINATE LOCATION OF TEMPORARY CONSTRUCTION FENCE AND TEMPORARY STONE STAGING AREA WITH OWNER

SITE NOTES

- WELL COMPACTED SUBGRADE SHALL BE UTILIZED UNDERNEATH CONSTRUCTION OF PAVEMENT AND CONCRETE BASES.
- ALL STAKEOUT FOR THE PROPOSED SITE IMPROVEMENTS SHALL BE COMPLETED BY A NEW YORK STATE LICENSED LAND SURVEYOR.
- IF ANY DISCREPANCIES ARE NOTED BETWEEN THESE CONSTRUCTION DOCUMENTS AND INFORMATION PROVIDED OR AN ERROR IS SUSPECT, IT SHALL BE IMMEDIATELY REPORTED TO THE CONSTRUCTION MANAGER AND LABELLA ASSOCIATES PROJECT MANAGER IN WRITING.
- ANY PROOF-ROLLING OF EXPOSED SUBBASE BY A MINIMUM 10 TON SMOOTH DRUM ROLLER SHALL BE DONE UNDER THE GUIDANCE OF, AND OBSERVED BY, QUALIFIED ENGINEERING PERSONNEL PRIOR TO PLACEMENT OF SUBBASE MATERIAL. THE ROLLER SHOULD BE OPERATED IN THE STATIC MODE AND COMPLETE AT LEAST TWO (2) PASSES OVER THE EXPOSED SUBGRADES.

GRADING NOTES

- THE CONTRACTOR SHALL CONFORM TO THE REQUIREMENTS OF OSHA, AND ANY OTHER AGENCY HAVING JURISDICTION WITH REGARD TO SAFETY PRECAUTIONS WITH TRENCHING OPERATIONS. THE REQUIREMENTS SET FORTH HEREIN ARE INTENDED TO SUPPLEMENT REQUIREMENTS ESTABLISHED BY THESE AGENCIES. IN THE CASE OF A CONFLICT BETWEEN REQUIREMENTS OF OTHER JURISDICTIONAL AGENCIES AND THESE DOCUMENTS, THE MORE STRINGENT REQUIREMENT ON THE CONTRACTOR SHALL APPLY.
- SHEETING, IF REQUIRED DURING CONSTRUCTION, IS CONSIDERED TO BE PART OF THIS CONTRACT AND SHALL BE PROVIDED AT NO ADDITIONAL COST TO THE OWNER.
- ALL TRENCHES THROUGH PAVEMENT SHALL BE SAW CUT PRIOR TO EXCAVATION. PRIOR TO RESTORATION ROUGH/JAGGED EDGES SHALL BE SAW CUT TO PROVIDE A CONSISTENT EDGE.
- VOIDS LEFT BY UTILITY OR STRUCTURE REMOVAL OR GRUBBING OPERATIONS SHALL BE BACKFILLED AND PROPERLY COMPACTED WITH STRUCTURAL FILL (NYS DOT ITEM 304.12) IN AREAS UNDER AND WITHIN 5 FEET HORIZONTALLY OF ALL STRUCTURES, BUILDINGS AND PAVEMENTS. IN GRASSED AREAS, VOID LEFT SHALL BE FILLED AND PROPERLY COMPACTED WITH SUITABLE ON-SITE OR IMPORTED EARTHEN BACKFILL. ALL DISTURBED AREAS SHALL BE RESTORED.
- THE CONTRACTOR SHALL DEWATER ALL EXCAVATIONS TO PREVENT THE INTRODUCTION OF GROUNDWATER INTO THE TRENCHES/EXCAVATIONS. PROVIDE ALL EQUIPMENT NECESSARY TO MAINTAIN THE GROUNDWATER LEVEL AS NECESSARY.
- THE CONTRACTOR SHALL PLACE AT MINIMUM 6 INCHES OF CLEANED SCREENED TOPSOIL IN ALL DISTURBED AREAS PRIOR TO SEEDING

EROSION AND SEDIMENT CONTROL NOTES

- ALL EROSION CONTROL MEASURES SHALL BE IN ACCORDANCE WITH NEW YORK STANDARDS AND SPECIFICATIONS FOR EROSION AND SEDIMENT CONTROL, AND LOCAL GOVERNING SOIL AND WATER CONSERVATION AGENCY RECOMMENDATIONS AND STANDARDS. CONTRACTOR SHALL SUBMIT PROPOSED EROSION CONTROL PLAN INCLUDING SEQUENCING OF WORK TO THE ENGINEER FOR REVIEW PRIOR TO START OF WORK.
- UTILIZE CONSTRUCTION METHODS/TECHNIQUES, WHICH WILL LIMIT THE EXPOSED EARTHEN AREAS AND MINIMIZE THE EFFECT OF EARTH DISTURBANCE ACTIVITIES ON SOIL EROSION. THE AREA OF DISTURBANCE SHALL BE LIMITED TO A MAXIMUM OF 5 ACRES UNLESS OTHERWISE APPROVED BY THE ENGINEER.
- RESTRICT DISTURBANCE TO UNDER 5 ACRES AT ANY ONE GIVEN TIME WITHOUT WRITTEN APPROVAL FROM THE NYS DEPARTMENT OF ENVIRONMENTAL CONSERVATION. UTILIZE TEMPORARY STABILIZATION TO REMAIN UNDER 5 ACRES OF ACTIVE DISTURBANCE AT ANY ONE GIVEN TIME.
- ALL SEDIMENTATION BARRIERS AND OTHER TEMPORARY OR PERMANENT MEASURES SHALL BE IN PLACE PRIOR TO THE START OF CONSTRUCTION. PLANS SHOW THE SUGGESTED MINIMUM MEASURES REQUIRED.
- REMOVAL OF ALL TEMPORARY EROSION AND SEDIMENTATION CONTROL MEASURES SHALL BE COMPLETED AT THE APPROVAL OF THE OWNER AND ENGINEER. THE COST OF REMOVING THESE MEASURES SHALL ALSO BE INCLUDED IN THE BID PRICE.
- FOR THE DURATION OF THE PROJECT, THE CONTRACTOR SHALL PROTECT ALL ON-SITE, ADJACENT AND/OR DOWNSTREAM STORM/SANITARY SEWERS, AND/OR OTHER WATER COURSES FROM CONTAMINATION BY WATER BORNE SILTS, SEDIMENTS, FUELS, SOLVENTS, LUBRICANTS OR OTHER POLLUTANTS ORIGINATING FROM ANY WORK DONE ON, OR IN SUPPORT OF THIS PROJECT.
- DURING CONSTRUCTION NO WET OR FRESH CONCRETE OR LEACHATE SHALL BE ALLOWED TO ESCAPE INTO STORM/SANITARY SEWERS, DITCHES OR OTHER WATERS OF NEW YORK STATE. NOR SHALL WASHINGS FROM CONCRETE TRUCKS, MIXERS OR OTHER DEVICES BE ALLOWED TO ENTER ANY STORM/SANITARY SEWERS, DITCHES, RIVERS, OR WATER COURSES.
- ALL EXCAVATED OR IMPORTED EARTHEN STOCKPILES SHALL BE SUITABLY STABILIZED AND PROTECTED BY SILT FENCE SO THAT IT CANNOT REASONABLY ENTER ANY WATER BODY, OR STORM OR SANITARY SEWER.
- ALL METHODS AND EQUIPMENT PROPOSED BY THE CONTRACTOR TO ACCOMPLISH THE WORK FOR EROSION AND POLLUTION CONTROL SHALL BE SUBJECT TO APPROVAL OF THE ENGINEER.
- THE CONTRACTOR SHALL BE REQUIRED TO TREAT TRAVELED AREAS TO CONTROL DUST. WATER SHALL BE APPLIED TO SUCH TRAVELED AREAS AS THE ARCHITECT/ENGINEER OR OWNERS DESIGNATED REPRESENTATIVE MAY DESIGNATE. THE NUMBER OF APPLICATIONS AND THE AMOUNT OF WATER SHALL BE BASED UPON FIELD AND WEATHER CONDITIONS.
- ALL AREAS OF SOIL DISTURBANCE RESULTING FROM THIS PROJECT WHICH WILL NOT BE SUBJECT TO FURTHER EARTHWORK OR CONSTRUCTION ACTIVITIES SHALL BE PERMANENTLY SEEDED TO ESTABLISH GRASS, AND MULCHED WITH HAY OR STRAW WITHIN ONE WEEK OF FINAL DISTURBANCE. MULCH SHALL BE MAINTAINED UNTIL A SUITABLE VEGETATIVE COVER IS ESTABLISHED.
- CONTRACTOR STAGING AREAS AND CONSTRUCTION ENTRANCE LOCATIONS SHALL BE COORDINATED WITH THE OWNER PRIOR TO START OF CONSTRUCTION. STABILIZED CONSTRUCTION ENTRANCE(S), AS SHOWN ON THE PLANS SHALL BE PROVIDED. ALL DISTURBED AREAS SHALL BE RESTORED.
- ALL CATCH BASINS/DRAINAGE INLETS SHALL HAVE STONED INLET PROTECTION AROUND THEM AND GEOTEXTILE FABRIC OVER THE GRATE TO PREVENT SEDIMENTATION FROM ENTERING THE STORM SYSTEM.
- TILL ALL COMPACTED SOILS LOCATED IN LAWN AREAS TO RESTORE THE ORIGINAL PROPERTIES OF THE SOIL PRIOR TO SEEDING.
- STABILIZE DENUDED AREAS AND STOCKPILES WITHIN 7 DAYS OF LAST CONSTRUCTION ACTIVITY IN EACH AREA.
- UPON COMPLETION OF THE PROJECT THE SOIL UNDERNEATH THE CONSTRUCTION STAGING AREA SHALL BE DISKED AND RESEEDD TO A DEPTH OF AT LEAST 6" BELOW EXISTING GRADE TO HELP REESTABLISH VEGETATIVE GROWTH.
- CONTRACTOR TO PROVIDE 3-4 STAKEOUT LATHES DELINEATING THE WETLAND IN RELATION TO THE ORANGE CONSTRUCTION FENCE.
- CONTRACTOR SHALL PROTECT VEGETATION SCHEDULED TO REMAIN WITH ORANGE CONSTRUCTION FENCING.
- ALL PROPOSED 3:1 (H:V) SIDE SLOPES TO BE PERMANENTLY STABILIZED WITH ROLLED EROSION CONTROL PRODUCT PER THE DETAILS ON THIS PLAN.
- TEMPORARY STONE CHECK DAMS SHALL BE INSTALLED EVERY 2 VERTICAL FOOT WITHIN THE LIMITS OF THE PROPOSED CONVEYANCE SWALE. TEMPORARY CHECK DAMS SHALL BE REMOVED ONCE THE SITE HAS REACHED 80% UNIFORM VEGETATIVE GROWTH.
- PROPOSED LEVEL SPREADERS SHALL BE PROTECTED FROM CONSTRUCTION ACTIVITIES AND SILT ACCUMULATION WITH SILT SOCK AND/OR GEOTEXTILE FABRIC.
- THIS PROJECT IS LOCATED IN AN AGRICULTURAL DISTRICT AND SHALL ABIDE BY GUIDELINES FOR SOLAR ENERGY PROJECTS - CONSTRUCTION MITIGATION FOR AGRICULTURAL LANDS PREPARED BY THE NEW YORK STATE DEPARTMENT OF AGRICULTURE AND MARKETS (NYS DAM), DATED 10/18/2019.

LEGEND

EXISTING	PROPOSED	DESCRIPTION
		PROJECT BENCHMARK / CONTROL POINTS
		WETLAND
		WETLAND BUFFER
		TREE REMOVAL
		DECIDUOUS TREE
		CONIFEROUS TREE
		ASPHALT ACCESS ROAD
		PERVIOUS GRAVEL ACCESS ROAD
		POST-DRIVEN FENCE
		BALLASTED FENCE
		TREE/VEGETATION LIMIT
		PROPERTY LINE
		SETBACK LINE
		RIGHT-OF-WAY
		UTILITY POLE
		UNDERGROUND ELECTRIC
		OVERHEAD ELECTRIC
		STORM LINE
		UNDERDRAIN
		MAJOR CONTOUR
		MINOR CONTOUR
		FLOW DIRECTION
		EROSION FENCE
		CONSTRUCTION FENCE
		SILT SOCK INLET PROTECTION
		LEVEL SPREADER
		CONCRETE WASHOUT
		STABILIZED CONSTRUCTION ENTRANCE (TEMPORARY)
		TOPSOIL STOCKPILES

SCHEDULE OF CONSTRUCTION ACTIVITIES

- SCHEDULE A PRE-CONSTRUCTION MEETING WITH TOWN OFFICIALS, OWNER, EMERGENCY SERVICES, UTILITY & OTHER AGENCIES IN ATTENDANCE.
- SUBMIT EROSION CONTROL MEASURES AND SEQUENCING FOR REVIEW AND APPROVAL BY THE QUALIFIED INSPECTOR.
- STAKEOUT AND FLAG THE LIMITS OF ON-SITE WETLANDS.
- INSTALL STABILIZED CONSTRUCTION ENTRANCE.
- INSTALL PERIMETER SEDIMENT CONTROLS, SUCH AS SEDIMENT COMPOST FILTER SOCK.
- INSTALL TEMPORARY CONSTRUCTION MEASURE SUCH AS CONSTRUCTION ROAD, TEMPORARY EROSION AND SEDIMENT CONTROL DEVICES, LAYDOWN AREA, CONSTRUCTION AREA, DESIGNATED TOPSOIL STOCKPILE AREA, STAGING AREA FENCING, ETC.
- PROTECT EXISTING VEGETATION AND OTHER ENVIRONMENTAL FEATURES TO BE PRESERVED WITH ORANGE CONSTRUCTION FENCE OR TREE PROTECTION.
- CLEAR AND GRUB BRUSH, SHRUBS, AND OTHER DEBRIS WITHIN DESIGNATED AREAS.
- INSPECT, CLEAN, AND MAINTAIN EROSION CONTROL MEASURES AS NECESSARY AND AS ORDERED BY THE QUALIFIED INSPECTOR. SWEEP PUBLIC OR PRIVATE ROADWAYS, DRIVES AND PARKING AREAS AS NECESSARY TO MAINTAIN CLEAN FROM DEBRIS. RELOCATED AND RESET EROSION CONTROL MEASURES AND CONSTRUCTION FENCING AS REQUIRED TO COMPLETE WORK. ALL APPROPRIATE EROSION AND SEDIMENT CONTROL MEASURES SHALL BE IN PLACE AND FUNCTIONAL BEFORE COMMENCEMENT OF CONSTRUCTION OF ANY SEGMENT OF THE PROJECT THAT REQUIRES SUCH MEASURES.
- STABILIZE DISTURBED AREAS AND STOCKPILES WITHIN 14 DAYS OF LAST CONSTRUCTION ACTIVITY IN EACH AREA. (7 DAYS IF GREATER THAN 5 ACRES DISTURBED).
- INSTALL UTILITIES. EXCESS MATERIALS NOT BACKFILLED IN UTILITY TRENCHES SHALL BE REMOVED FROM THE SITE OR SPOILED IN AREAS APPROVED BY THE OWNER. EROSION CONTROL MEASURES ARE NOT REQUIRED AROUND SOILS (EARTHEN MATERIALS) EXCAVATED, SIDE CAST AND BACKFILLED INTO THE TRENCH WITHIN THE SAME DAY.
- DEWATER EXCAVATIONS AS NECESSARY. PUMPED WATER SHALL BE TREATED TO REMOVE SEDIMENT PRIOR TO DISCHARGE.
- RESTORE TO EXISTING GRADE AS TRENCH BACKFILLING PROGRESSING. MAINTAIN PROPER SITE DRAINAGE TO PROTECT WORK AREA, ADJACENT PROPERTIES, SWALES, AND OTHER WATERCOURSES.
- BOX OUT AREAS FOR EQUIPMENT PADS. AS UTILITY REPLACEMENTS ARE COMPLETE, PREPARE THE SUBGRADE AS REQUIRED.
- INSTALL CONCRETE WASHOUT AREA. NO WET OR FRESH CONCRETE, WASHINGS FROM CONCRETE TRUCKS, MIXERS, OR OTHER DEVICES, OR CONCRETE LEACHATE SHALL BE ALLOWED TO ESCAPE INTO ANY WETLANDS OR WATERS.
- INSTALL CONCRETE ELECTRICAL EQUIPMENT PADS AND THE APPROPRIATE STORMWATER MANAGEMENT FACILITIES SUCH AS GRASS FILTER STRIPS, BIORETENTION AND DRY SWALE FACILITIES.
- FINALIZE THE PROPOSED GRAVEL ACCESS ROAD AND REQUIRED STORMWATER MANAGEMENT DEVICES AND FACILITIES ONCE ALL AREAS SUBJECT TO RUNOFF HAVE ACHIEVED FINAL STABILIZATION.
- INSTALL PERMANENT SEEDING, FERTILIZER, AND MULCH.
- COMPLETE GRADING IF REQUIRED, REAPPLY TOPSOIL, INSTALL PERMANENT SEEDING, FERTILIZER, AND MULCH.
- CAPTURE, REMOVE, AND DISPOSE OF ACCUMULATED SILT OR SEDIMENT FROM SILT FENCE, CHECK DAMS, INLET PROTECTION, AND SEDIMENT BASINS.
- CLEAN THE SITE OF ALL INCIDENTAL CONSTRUCTION MATERIALS THAT ARE NOT INCORPORATED INTO THE WORK, AND PROPERLY DISPOSE OFFSITE.
- SEED, MULCH, AND FERTILIZE TO ESTABLISH VEGETATION AT DISTURBED AREAS NOT DESIGNATED FOR PAVEMENT OR OTHER SURFACES. WHERE SEED DOES NOT GERMINATE OR WHERE WASHOUT, EROSION, RUTTING, OR OTHER DAMAGE OCCURS, REPAIR DAMAGE, RE-SEED AND RE-FERTILIZE AS NECESSARY TO ACHIEVE 80% GERMINATION OVER 100% OF THE SITE.
- REMOVE ALL TEMPORARY EROSION CONTROL PRACTICES UPON APPROVAL OF FINAL STABILIZATION BY THE QUALIFIED INSPECTOR.

NYS DAM GUIDELINES

- TOPSOIL SAMPLING, STOCKPILING, SPREADING, SEEDING AND SITE RESTORATION IS TO BE PERFORMED IN ACCORDANCE WITH THE NYS DEPARTMENT OF AGRICULTURE & MARKETS GUIDELINES FOR SOLAR ENERGY PROJECTS CONSTRUCTION MITIGATION, REVISED 10/18/2019.
- TOPSOIL SHALL BE STRIPPED AND STOCKPILED SEPARATELY FOR ALL OPEN-CUT TRENCHING OPERATIONS.
- THE CONTRACTOR SHALL NOTIFY DIG SAFELY NEW YORK (JDG NY OR CALL 811) PRIOR TO CONSTRUCTION.
- ALL BURIED UTILITIES LOCATED WITHIN THE GENERATION FACILITY'S SECURITY FENCE MUST HAVE A MINIMUM DEPTH OF 18" COVER IF BURIED IN A CONDUIT AND A MINIMUM DEPTH OF 24" OF COVER IF DIRECTLY BURIED.
- THERE SHALL BE A DESIGNATED ENVIRONMENTAL MONITOR ON SITE WHENEVER CONSTRUCTION OR RESTORATION WORK IS OCCURRING ON AGRICULTURAL LAND. COORDINATION WITH THE NYS DAM, DIVISION OF LAND AND WATER RESOURCES, IS REQUIRED TO DEVELOP A SCHEDULE FOR INSPECTIONS AND ENSURE COMPLIANCE WITH THE DEPARTMENT'S CURRENT GUIDELINES.



300 State Street, Suite 201  
Rochester, NY 14614  
585-454-6110

labelapp.com

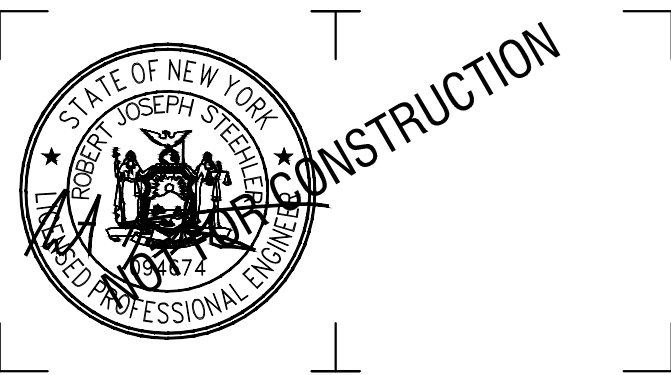

It is a violation of New York Education Law Article 145 Sec.7209, for any person, unless acting under the direction of a licensed architect, professional engineer, or land surveyor, to alter an item in any way. If an item bearing the seal of an architect, engineer, or land surveyor is altered; the altering architect, engineer, or land surveyor shall affix to the item their seal and notation "altered by" followed by their signature and date of such alteration, and a specific description of the alteration.

© 2025 LaBella Associates

NY CDG GENESEE 6, LLC

800 GESSNER RD, SUITE 700  
HOUSTON, TX 77024



GENESEE 6 SOLAR ARRAY

8244 BATAVIA-STAFFORD TOWNLINE ROAD  
BATAVIA, NY 14020

3	8/22/2025	REVISED PER IMPERVIOUS ROAD
2	7/14/2025	REVISED PER TOWN & USACE COMMENTS
1	11/1/2024	REVISED LANDSCAPING PLAN
NO.	DATE:	DESCRIPTION:

Revisions

PROJECT NUMBER: 2231877

DRAWN BY: MSB

REVIEWED BY: JJP

ISSUED FOR: PERMIT

DATE: NOVEMBER 2023

DRAWING NAME:

GENERAL NOTES AND LEGEND

DRAWING NUMBER:

C001



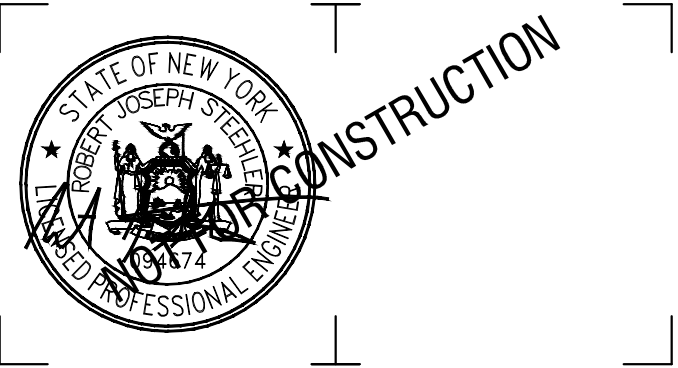

It is a violation of New York Education Law Article 145 Sec.7209, for any person, unless acting under the direction of a licensed architect, professional engineer, or land surveyor, to alter an item in any way. If an item bearing the seal of an architect, engineer, or land surveyor is altered; the altering architect, engineer, or land surveyor shall affix to the item their seal and notation "altered by" followed by their signature and date of such alteration, and a specific description of the alteration.

© 2025 LaBella Associates

**NY CDG GENESEE 6, LLC**  
800 GESSNER RD, SUITE 700  
HOUSTON, TX 77024



**GENESEE 6 SOLAR ARRAY**  
8244 BATAVIA-STAFFORD TOWNLIN ROAD  
BATAVIA, NY 14020

3	8/22/2025	REVISED PER IMPERVIOUS ROAD
2	7/14/2025	REVISED PER TOWN & USACE COMMENTS
1	11/1/2024	REVISED LANDSCAPING PLAN
NO.	DATE:	DESCRIPTION:

Revisions

PROJECT NUMBER: 2231877

DRAWN BY: MSB

REVIEWED BY: JJP

ISSUED FOR: PERMIT

DATE: NOVEMBER 2023

DRAWING NAME:

**EXISTING CONDITION AND  
DEMOLITION PLAN**

DRAWING NUMBER:

**C101**

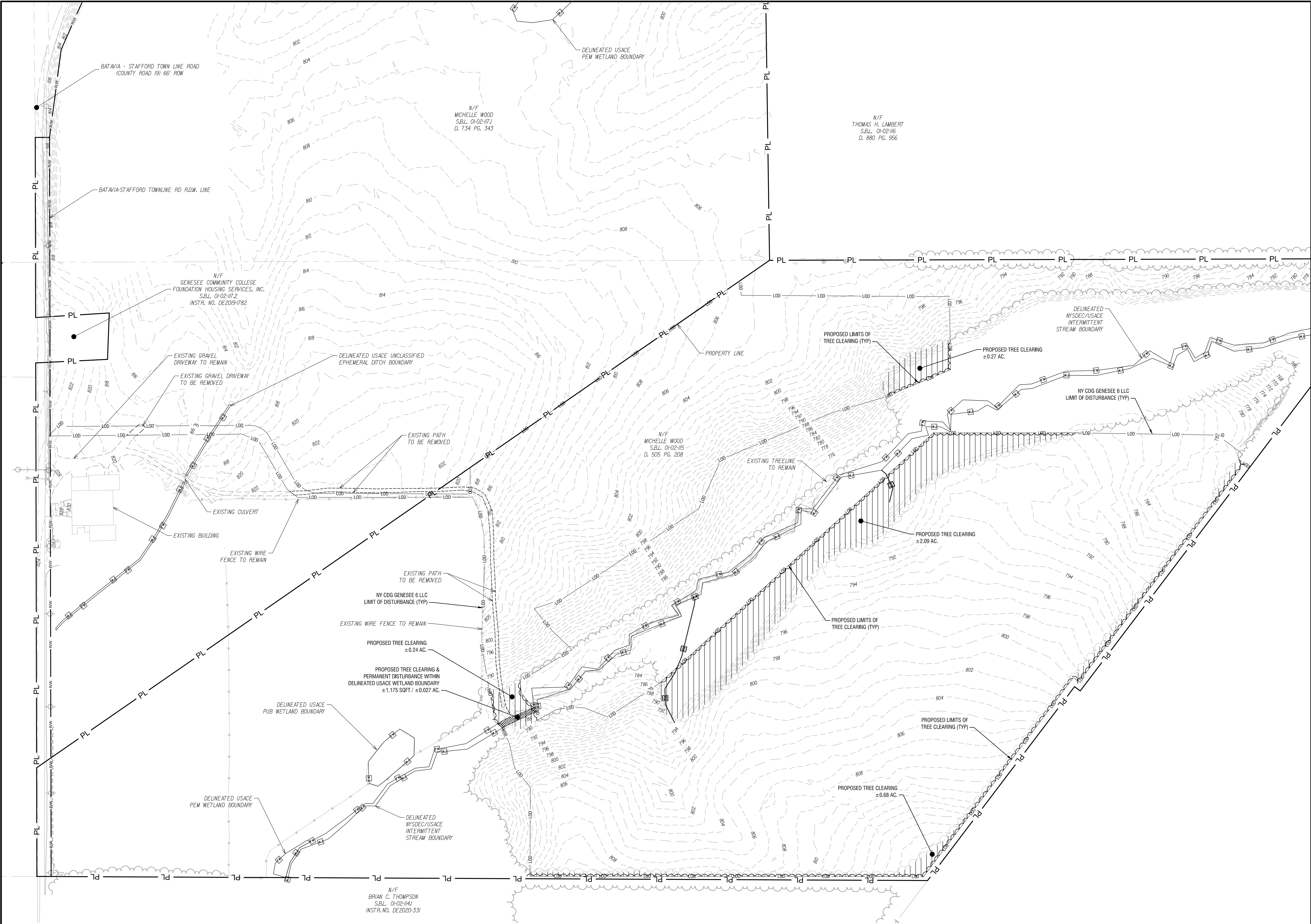

1  
C101  
EXISTING CONDITIONS AND DEMOLITION PLAN  
SCALE: 1" = 100'

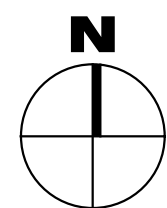



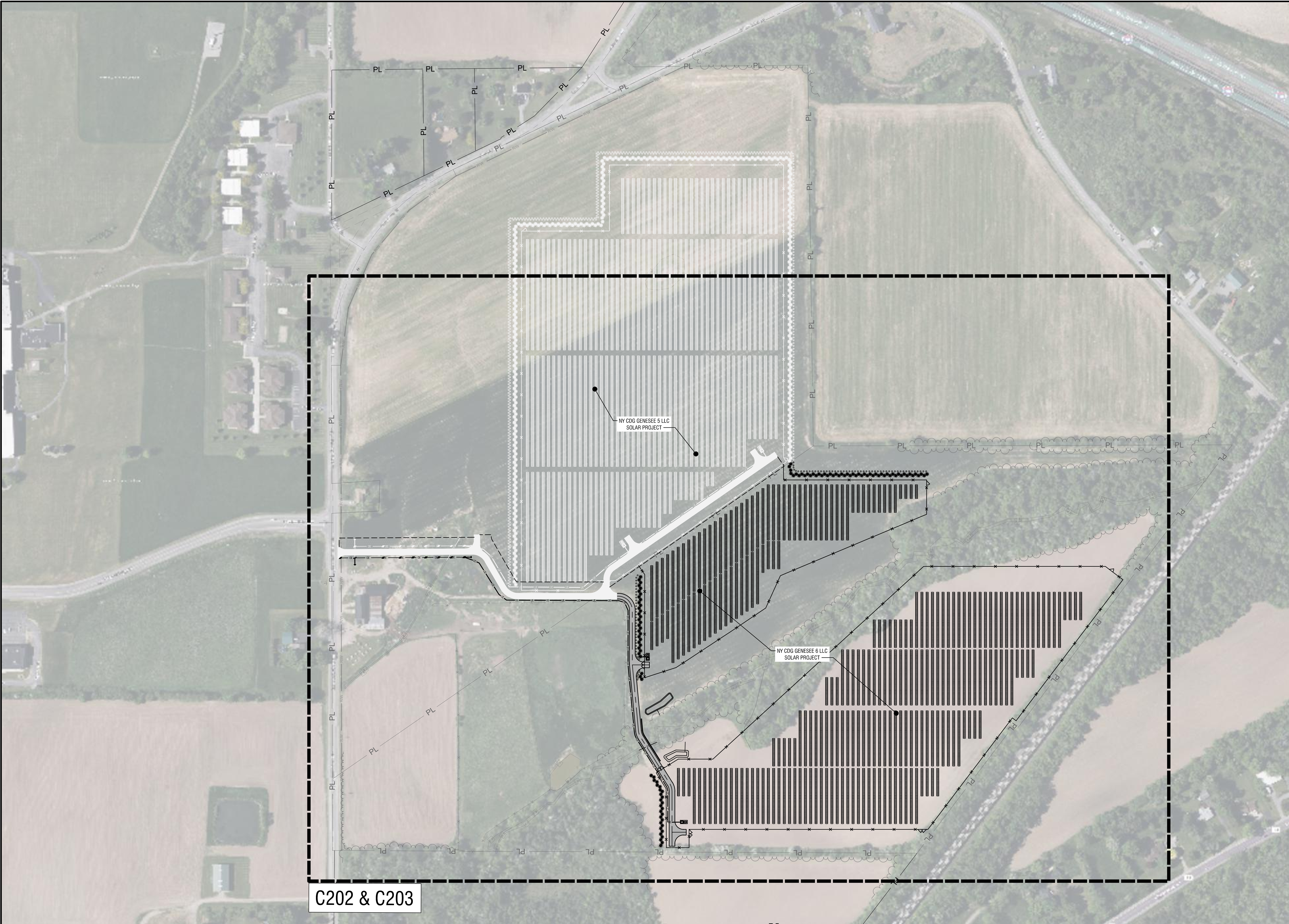

VERSION 1.0.0  
8/2/2025 8:47:56 AM

1  
C201

OVERALL SITE AND UTILITY PLAN

SCALE: 1" = 150'

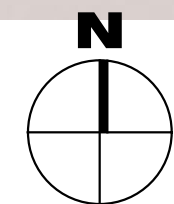

300 State Street, Suite 201  
Rochester, NY 14614  
585-454-6110  
labellapc.com

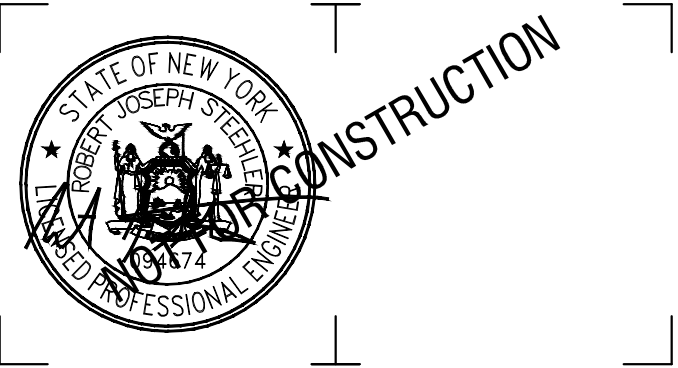

It is a violation of New York Education Law Article 145 Sec.7209, for any person, unless acting under the direction of a licensed architect, professional engineer, or land surveyor, to alter an item in any way. If an item bearing the seal of an architect, engineer, or land surveyor is altered; the altering architect, engineer, or land surveyor shall affix to the item their seal and notation "altered by" followed by their signature and date of such alteration, and a specific description of the alteration.

© 2025 LaBella Associates

NY CDG GENESEE 6, LLC

800 GESSNER RD, SUITE 700  
HOUSTON, TX 77024



GENESEE 6 SOLAR ARRAY

8244 BATAVIA-STAFFORD TOWNLIN ROAD  
BATAVIA, NY 14020

3	8/22/2025	REVISED PER IMPERVIOUS ROAD
2	7/14/2025	REVISED PER TOWN & USACE COMMENTS
1	11/1/2024	REVISED LANDSCAPING PLAN
NO.	DATE:	DESCRIPTION:

Revisions

PROJECT NUMBER: 2231877

DRAWN BY: MSB

REVIEWED BY: JJP

ISSUED FOR: PERMIT

DATE: NOVEMBER 2023

DRAWING NAME:

OVERALL SITE AND UTILITY PLAN

DRAWING NUMBER:

C201



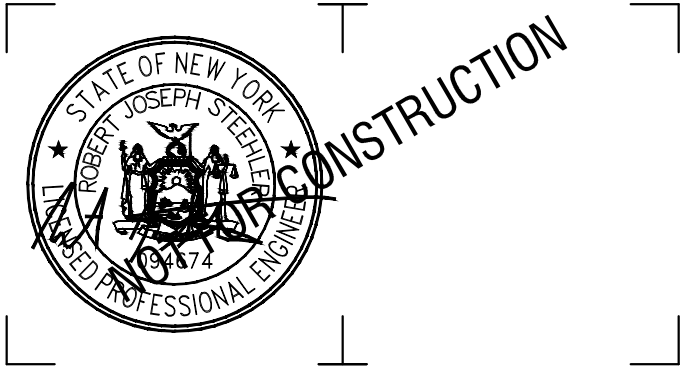
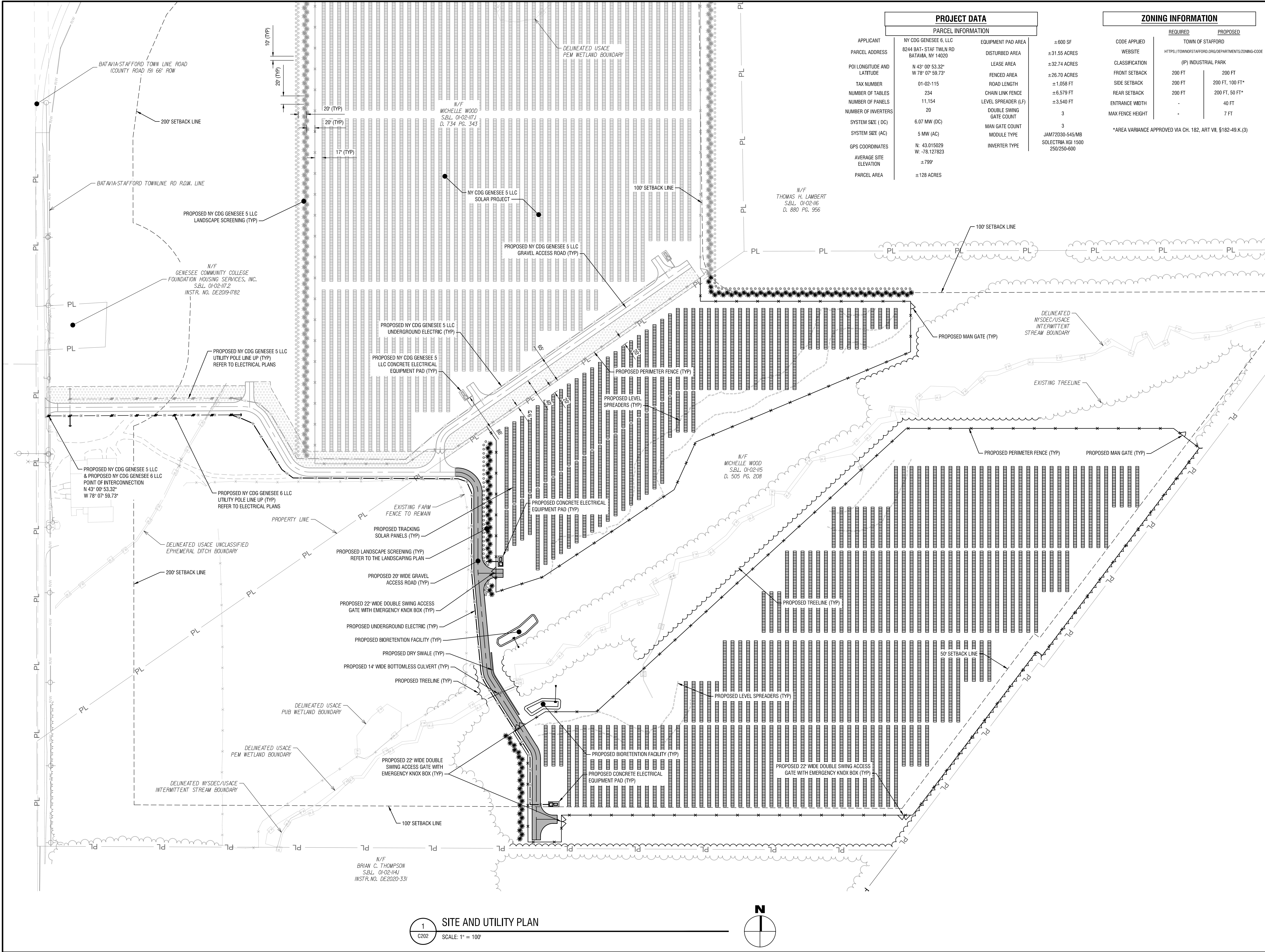

It is a violation of New York Education Law Article 145 Sec.7209, for any person, unless acting under the direction of a licensed architect, professional engineer, or land surveyor, to alter an item in any way. If an item bearing the seal of an architect, engineer, or land surveyor is altered; the altering architect, engineer, or land surveyor shall affix to the item their seal and notation "altered by" followed by their signature and date of such alteration, and a specific description of the alteration.

**NY CDG GENESEE 6, LLC**  
800 GESSNER RD, SUITE 700  
HOUSTON, TX 77024



**GENESEE 6 SOLAR ARRAY**  
8244 BATAVIA-STAFFORD TOWNLINE ROAD  
BATAVIA, NY 14020

3	8/22/2025	REVISED PER IMPERVIOUS ROAD
2	7/14/2025	REVISED PER TOWN & USACE COMMENTS
1	11/1/2024	REVISED LANDSCAPING PLAN
NO.	DATE:	DESCRIPTION:

PROJECT NUMBER: 2231877

DRAWN BY: MSB

REVIEWED BY: JJP

ISSUED FOR: PERMIT

DATE: NOVEMBER 2023

DRAWING NAME:

**SITE AND UTILITY PLAN**

DRAWING NUMBER:



1. ALL PLANTS SHALL MEET OR EXCEED THE MINIMUM REQUIREMENTS AS NOTED IN THE LATEST EDITION OF AMERICAN STANDARD FOR NURSERY STOCK BY AMERICAN ASSOCIATION OF NURSERYMEN, ANSI Z60.1.
2. REPLACE, IN ACCORDANCE WITH THE DRAWINGS AND SPECIFICATIONS, ALL PLANTS THAT ARE MISSING, DEAD, OR DO NOT DEVELOP FROM PLANTING STOCK, OR AS DETERMINED BY THE CLIENT ARE IN UNHEALTHY OR UNSIGHTLY CONDITION, AND HAVE LOST THEIR NATURAL SHAPE DUE TO DEAD BRANCHES OR OTHER CAUSES DUE TO THE CONTRACTORS NEGLIGENCE. CONTRACTOR SHALL BEAR THE COST OF COMPLETE REPLACEMENTS). IN CASE OF ANY QUESTIONS REGARDING THE CONDITION AND SATISFACTORY ESTABLISHMENT OF A REELECTED PLANT, THE LANDSCAPE ARCHITECT'S DESIGNATION IS FINAL. PROVIDE A GUARANTEE FOR ALL REPLACEMENT PLANTS FOR AT LEAST ONE FULL GROWING SEASON.
3. REMOVE AND IMMEDIATELY REPLACE ALL PLANTS, AS DETERMINED BY THE CLIENT TO BE UNSATISFACTORY DURING THE INITIAL PLANTING INSTALLATION.
4. SHRUBS SHALL MEET THE REQUIREMENTS FOR HEIGHT INDICATED IN THE PLANT LIST. THE MEASUREMENTS FOR HEIGHT SHALL BE TAKEN FROM THE GROUND LEVEL TO THE AVERAGE HEIGHT OF THE TOP BRANCHES OF THE PLANT, AND NOT THE LONGEST BRANCH. SINGLE STEMMED OR THIN PLANTS SHALL NOT BE ACCEPTED. SIDE BRANCHES SHALL BE GENEROUS, WELL TWIGGED, AND THE PLANT AS A WHOLE WELL SEATED IN THE GROUND. PLANTS SHALL BE IN A MOIST, VIGOROUS CONDITION, FREE FROM DEAD WOOD, BRUISES, OR OTHER ROOT OR BRANCH INJURIES.
5. PLANTED AREAS WILL BE INSPECTED AT COMPLETION OF INSTALLATION AND ACCEPTED SUBJECT TO COMPLIANCE WITH SPECIFIED MATERIALS AND INSTALLATION REQUIREMENTS. INSPECTION TO DETERMINE FINAL ACCEPTANCE OF PLANTED AREAS WILL BE MADE BY THE CLIENT UPON CONTRACTOR REQUEST. PROVIDE NOTIFICATION AT LEAST 10 WORKING DAYS BEFORE REQUESTED INSPECTION DATE. PLANTED AREAS WILL BE ACCEPTED PROVIDED ALL MATERIALS ARE ALIVE AND IN A HEALTHY, VIGOROUS CONDITION. UPON FINAL ACCEPTANCE, THE OWNER WILL ASSUME MAINTENANCE.
6. A ONE YEAR GUARANTEE SHALL BE PROVIDED FOR ALL NEW AND RELOCATED PLANT MATERIALS FROM DATE OF FINAL ACCEPTANCE TO THE OWNER.
7. THE CONTRACTOR SHALL BE RESPONSIBLE FOR HIS OWN QUANTITY TAKEOFF.
8. THE CONTRACTOR SHALL PERFORM A ROUGH FILL STAKE OUT OF ALL PLANT MATERIAL AND SHRUB BEDS, CONTACT THE ENGINEER FOR INSPECTION AND APPROVAL. LOCATIONS SHOWN ON THE PLAN COMPLY DESIGN INTENT ONLY. ACTUAL LOCATIONS SHALL BE AS DIRECTED BY THE ENGINEER AT THE TIME OF INSTALLATION.
9. NAMES OF WOODY PLANT MATERIAL MUST COMPLY WITH "STANDARDIZED PLANT NAMES" AS ADOPTED BY THE LATEST EDITION OF THE AMERICAN JOINT COMMITTEE OF HORTICULTURAL NOMENCLATURE. PROVIDE STOCK TRUE TO BOTANICAL NAME AND LEGIBLY TAGGED.
10. SHOULD LOCATION OF TREES BE WITHIN 5' OF UNDERGROUND UTILITIES, RELOCATE SAE TREES TO MIN. OF 5' FROM ROOT BALL TO UTILITIES.

11. SHOULD LOCATIONS OF TREES OF LARGE DIAMETERS BE WITHIN 20' OF OVERHEAD WIRES. RELOCATE SAVED TREES TO MIN. OF 20' TO WIRES.
12. STAKE AND WRAP TREES IMMEDIATELY AFTER PLANTING. STAKES AND WRAPPING ARE TO BE REMOVED BY THE CONTRACTOR AT THE END OF THE GUARANTEE PERIOD.
13. MULCH ALL TREES AND SHRUB BEDS WITH 3" DOUBLE GROUND HARDWOOD BARK. COLOR: DARK BROWN. FINE STONE SURFACE SHALL BE SMOOTH, WASHED, GRADED GRAVEL, 1" TO 2" SIZE. PLACE ON FIBER MAT WEED BARRIER: MIRAFI 100 OR EQUAL.
14. PLANTING BACK FILL MIXTURE: 4 PARTS TOP SOIL; 1 PART PEAT MOSS; 1/2 PART WELL ROTTED MANURE; 10 LBS. 5-10-5 PLANTING FERTILIZER THOROUGHLY MIXED PER CUBIC YARD.
15. TOPSOIL SHALL BE FURNISHED FROM THE STOCKPILED ON-SITE MATERIAL. ON-SITE MATERIAL IS TO BE MECHANICALLY SCREENED, ANYTHING LARGER THAN 6" SHALL BE REMOVED AND DISPOSED. 8 IN. MINIMUM QUANTITY EXISTS. FURNISH FROM OFF-SITE SOURCES IN QUANTITIES SUFFICIENT TO COMPLETE THE REQUIREMENTS AS SPECIFIED. TOPSOIL SHALL BE NATURAL, FRIABLE, FERTILE SOIL, CHARACTERISTIC OF PRODUCTIVE SOIL IN THE VICINITY. FREE FROM STONES, CLAY LUMPS, ROOTS AND OTHER FOREIGN MATTER WITH AN ACIDITY BETWEEN 6.0 AND 6.8 pH. PROPOSED TOPSOIL MATERIAL FROM OFF-SITE SOURCES SHALL BE MECHANICALLY SCREENED SUBJECT TO APPROVAL BY THE ENGINEER.
16. EXISTING TOPSOIL ON SITE CAN BE USED IF IT MEETS OR EXCEEDS NYSDOT ITEM 610.1401 "RE-USE OF TOPSOIL ON SITE". THE EXISTING SOIL SHOULD BE TILLED TO THE FULL DEPTH OF TOPSOIL, A MINIMUM OF 8" DEPTH AND A MAXIMUM OF 12" USING A CAT-MOUNTED RIPPER. TRACTOR MOUNTED DISC, OR TILLER, THE AREA TO BE ROCK-PICKED UNTIL UNLIFTED STONE ROCK MATERIALS OF 2 INCHES AND LARGER SIZE ARE REMOVED TO A 4" DEPTH AND CLEARED OFF SITE. TOPSOIL SHALL BE TREATED TO ELIMINATE INVASIVE SPECIES AND WEEDS PER SECTION 610.3.01. WEED REMOVAL, THE APPLICATION OF FERTILIZER, SOIL AMENDMENTS, SEED, STRAW, CELLULOSE FIBER, FERTILIZER AND INOCULANT AS REQUIRED PER SECTION 610.3.03, "TURF ESTABLISHMENT" AND PER ANY ADDITIONAL NOTATIONS OR SPECIFICATIONS ON THE PLANS. THE CONTRACTOR SHALL MAINTAIN TURF ESTABLISHMENT AREAS INCLUDING WATERING, MOVING TO A 5' AVERAGE HEIGHT, FERTILIZER AND OTHER AMENDMENTS AS MAY BE REQUIRED FOR THE HEALTHY ESTABLISHMENT OF TURF.
17. IF THE ON-SITE EXISTING CONDITIONS ARE NOT ABLE TO MEET NYSDOT ITEM 610.1401 THEN MECHANICALLY SCREENED TOPSOIL SHALL BE IMPORTED AND SPREAD ON ALL AREAS TO BE SEEDDED TO A MINIMUM DEPTH OF 6". IMPORTED TOPSOIL SHALL MEET THE REQUIREMENTS OF ITEM 610.1402 -ROADSIDE. ESTABLISHMENT OF TURF SHALL MEET THE REQUIREMENTS OF ITEM 610.1601. "TURF ESTABLISHMENT -ROADSIDE. TOPSOIL SHALL INCLUDE THE APPLICATION OF FERTILIZER, SOIL AMENDMENTS, SEED, STRAW, CELLULOSE FIBER, FERTILIZER AND INOCULANT AS REQUIRED PER SECTION 610.3.03, "TURF ESTABLISHMENT" AND PER ANY ADDITIONAL NOTATIONS OR SPECIFICATIONS ON THE PLANS. THE CONTRACTOR SHALL MAINTAIN TURF ESTABLISHMENT AREAS INCLUDING WATERING, MOVING TO A 5' AVERAGE HEIGHT, FERTILIZER AND OTHER AMENDMENTS AS MAY BE REQUIRED FOR THE HEALTHY ESTABLISHMENT OF TURF.
18. IF THE ON-SITE EXISTING CONDITIONS ARE NOT ABLE TO MEET NYSDOT ITEM 610.1401 THEN A MINIMUM OF 6" OF MECHANICALLY SCREENED TOPSOIL SHALL BE PROVIDED ON ALL AREAS TO BE SEEDDED. THE IMPORTED SOIL SHOULD BE TILLED TO A DEPTH OF AT LEAST 12 INCHES USING A CAT-MOUNTED

19. LAWN SEED MIXTURE- APPLY TO ALL AREAS NOT PAVED, PLANTED, DESIGNATED TO REMAIN NATURAL OR OTHERWISE SEEDED. MIX SHALL CONSIST OF THE FOLLOWING.

SEEDING RATE: 200 LBS. PER ACRE  
FERTILIZER: 18:24:3 GRANULAR RATE: 1,000 LBS. PER ACRE  
MULCH ALL SEEDS AREAS WITH APPROVED STRAW AT A RATE OF 4,000 LBS. PER ACRE

20. POLLINATOR/WILDFLOWER/LOW GROW MAINTENANCE SEED MIXTURE- APPLY TO ALL DESIGNATED AREAS ONLY. THE MIXTURE SHALL CONSIST OF THE FOLLOWING.

35% FIREFLY HARD FESCUE  
20% INTRIGUE CHEWINGS FESCUE  
20% EUREKA II HARD FESCUE  
10% MINOTAUR HARD FESCUE  
15% XERCES NORTHEASTERN POLLINATOR MIX. ERNST-179, ERNST SEEDS, MEADVILLE, PA

SEEDING RATE: 50 LBS. PER ACRE  
FERTILIZER: 28:4:12 GRANULAR RATE: 1,000 LBS. PER ACRE  
MULCH ALL SEEDS AREAS WITH APPROVED STRAW AT A RATE OF 4,000 LBS. PER ACRE

21. LANDSCAPE MATERIALS SHALL BE INSTALLED BY LOCAL COMPANIES FAMILIAR WITH THE CONDITIONS IN THIS AREA THAT EMPLOY NYS CERTIFIED NURSERY PROFESSIONALS.

22. STAKE PLANTS AS INDICATED OR AS APPROVED IN THE FIELD. IF OBSTRUCTIONS ARE ENCOUNTERED THAT ARE NOT SHOWN ON THE DRAWINGS, DO NOT PROCEED PLANTING OPERATIONS UNTIL ALTERNATIVE PLANT LOCATIONS HAVE BEEN SELECTED.

23. MAINTAIN PLANTS UNTIL COMPLETION AND FINAL ACCEPTANCE OF THE ENTIRE PROJECT. MAINTENANCE SHALL INCLUDE PRUNING, CULTIVATING,

24. FINAL LOCATION OF TREES AND OTHER LANDSCAPING SHALL BE DETERMINED IN THE FIELD BASED ON UTILITY STAKEOUT. LANDSCAPING SHALL BE PLACED SO AS NOT TO CONFLICT WITH UTILITIES.

24. FINAL LOCATION OF TREES AND OTHER LANDSCAPING SHALL BE DETERMINED IN THE FIELD BASED ON UTILITY STAKEOUT. LANDSCAPING SHALL BE PLACED SO AS NOT TO CONFLICT WITH UTILITIES.

### QUANTITIES TABLE

PLANT SCHEDULE						
KEY	QUANT.	SCIENTIFIC NAME	COMMON NAME	INSTALLED SIZE	MATURE SIZE	SPACING
TS	111	<i>Thuja plicata</i> x <i>standishii</i>	THUJA GREEN GIANT	7-8' Ht.	40' Ht/ 15' Sp.	As Shown
TM	90	<i>Taxus x media</i> 'Hicksii'	HICKSII YEW	4' Ht.	10-14' Ht/ 5' Sp.	As Shown

POLLINATOR/WILDFLOWER SEED MIX	±32 AC
--------------------------------	--------

1. BUFFER PLANTINGS AND THE POLLINATOR/WILDFLOWER MIX SHALL BE INSPECTED AND MAINTAINED MONTHLY DURING THE FIRST GROWING SEASON, AND QUARTERLY AFTER THAT.
2. MAINTENANCE INCLUDES REMOVING WEEDS AND REPLACING ANY PLANT THAT DIES WITH THE SAME SPECIES AND SIZE AS ORIGINALLY INSTALLED.
3. THE POLLINATOR MIX SHALL BE CUT ANNUALLY IN THE SPRING, AND RESEEDED AS NECESSARY.
4. INSPECTION AND MAINTENANCE SHALL BE PERFORMED BY A QUALIFIED LOCAL LANDSCAPE MAINTENANCE COMPANY.

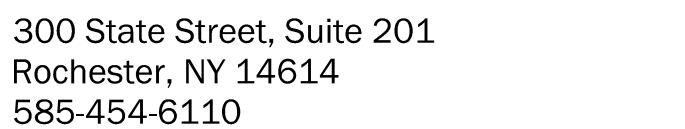
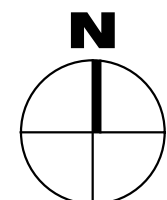

labellapc.com

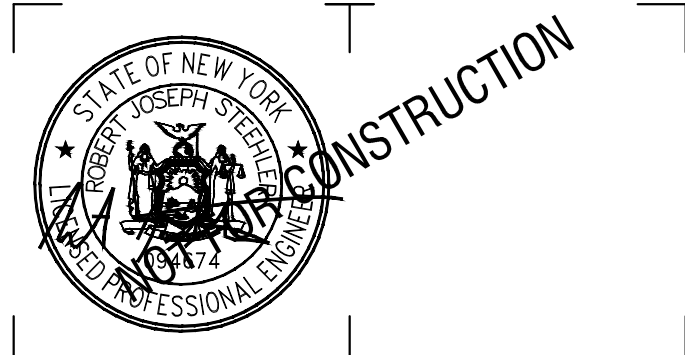

It is a violation of New York Education Law Article 145 Sec.7209, for any person, unless acting under the direction of a licensed architect, professional engineer, or land surveyor, to alter an item in any way. If an item bearing the seal of an architect, engineer, or land surveyor is altered; the altering architect, engineer, or land surveyor shall affix to the item their seal and notation "altered by" followed by their signature and date of such alteration, and a specific description of the alteration.

© 2025 LaBella Associates

800 GESSNER RD, SUITE 700  
HOUSTON, TX 77024



8244 BATAVIA-STAFFORD TOWNLINE ROAD  
BATAVIA, NY 14020

3	8/22/2025	REVISED PER IMPERVIOUS ROAD
2	7/14/2025	REVISED PER TOWN & USACE COMMENTS
1	11/1/2024	REVISED LANDSCAPING PLAN
NO:	DATE:	DESCRIPTION:
Revisions		

PROJECT NUMBER: 2231877

DRAWN BY: MSR

REVIEWED BY: JJP

ISSUED FOR: PERMIT

DATE: NOVEMBER 2023

DRAWING NAME:

## LANDSCAPE PLAN

DRAWING NUMBER:

# C203





It is a violation of New York Education Law Article 145 Sec.7209, for any person, unless acting under the direction of a licensed architect, professional engineer, or land surveyor, to alter an item in any way. If an item bearing the seal of an architect, engineer, or land surveyor is altered; the altering architect, engineer, or land surveyor shall affix to the item their seal and notation "altered by" followed by their signature and date of such alteration, and a specific description of the alteration.

© 2025 LaBella Associates

**NY CDG GENESEE 6, LLC**  
800 GESSNER RD, SUITE 700  
HOUSTON, TX 77024



**GENESEE 6 SOLAR ARRAY**  
8244 BATAVIA-STAFFORD TOWNLINE ROAD  
BATAVIA, NY 14020

3	8/22/2025	REVISED PER IMPERVIOUS ROAD
2	7/14/2025	REVISED PER TOWN & USACE COMMENTS
1	11/1/2024	REVISED LANDSCAPING PLAN
NO.	DATE:	DESCRIPTION:

Revisions

PROJECT NUMBER: 2231877

DRAWN BY: MSB

REVIEWED BY: JJP

ISSUED FOR: PERMIT

DATE: NOVEMBER 2023

DRAWING NAME:

**EMERGENCY VEHICLE  
TURNING PLAN**

DRAWING NUMBER:

**C204**

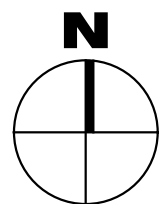
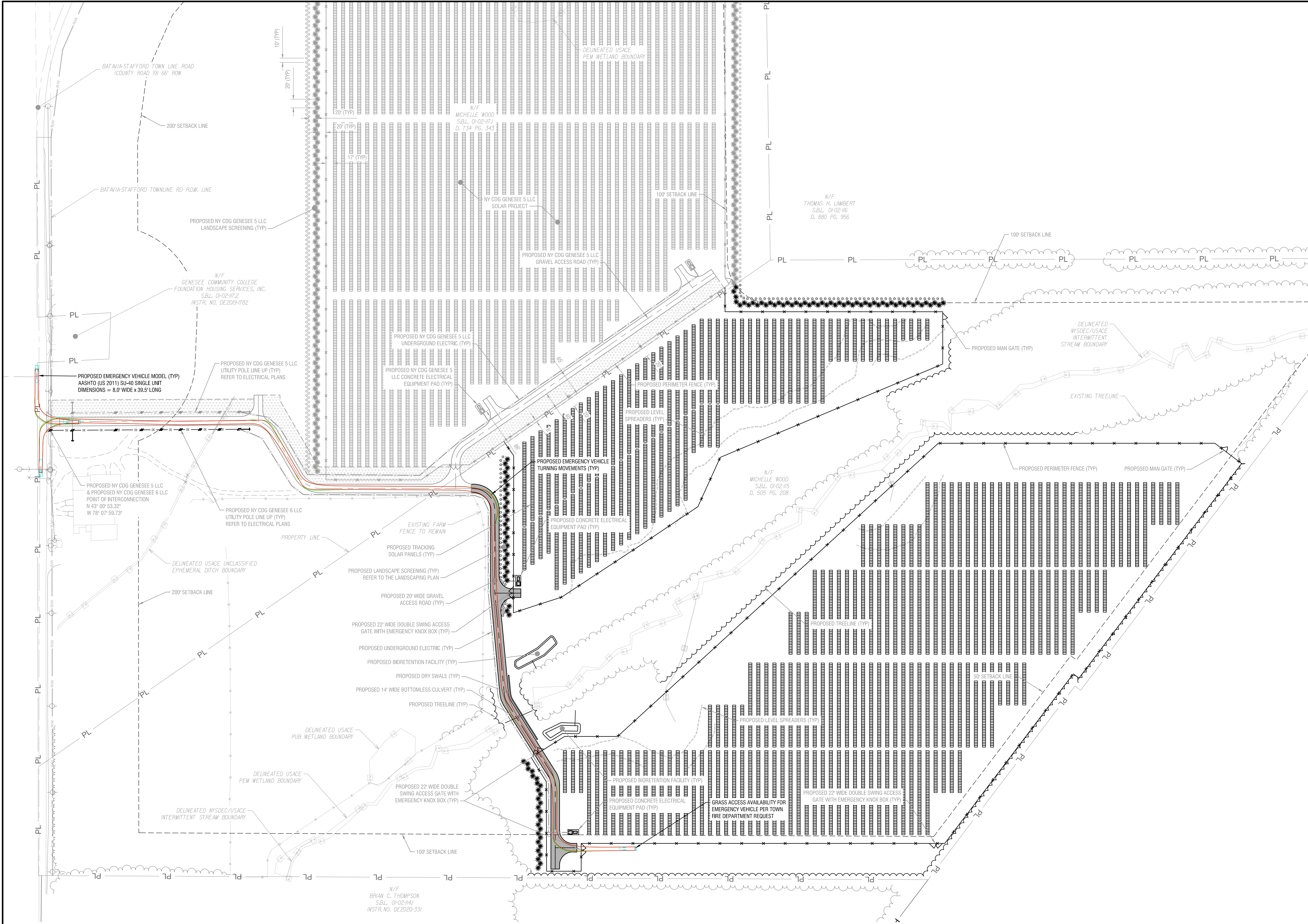



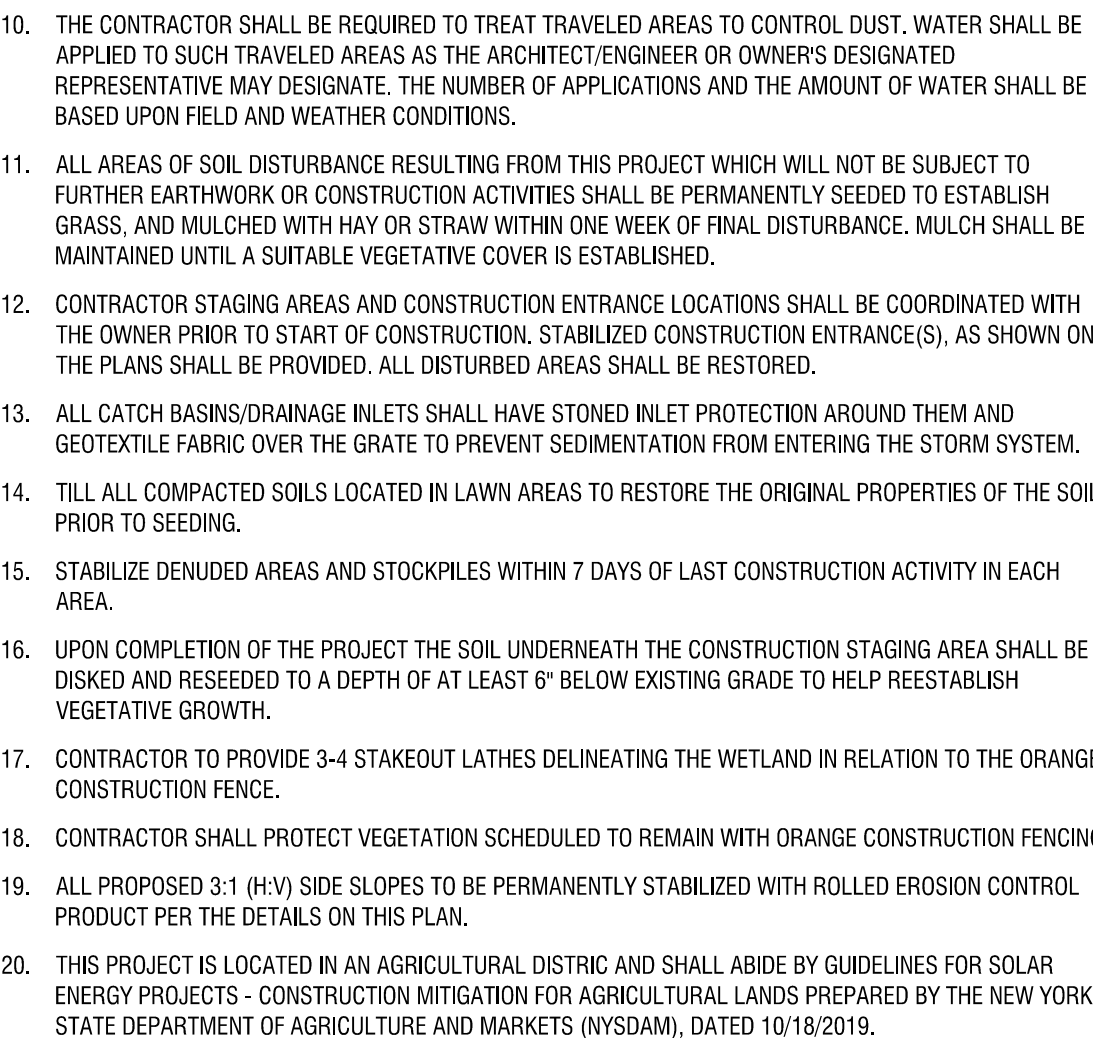



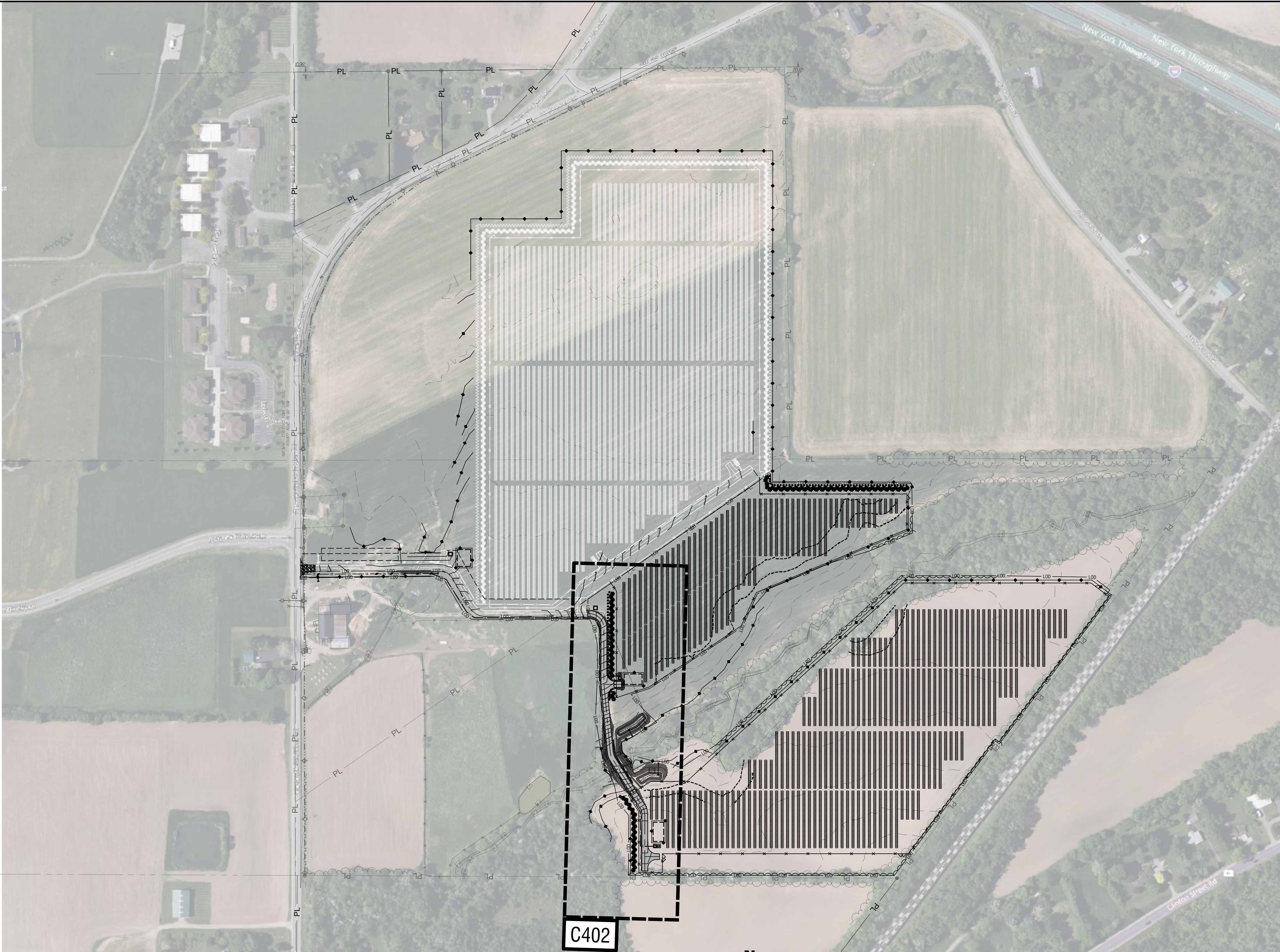

1  
C201

OVERALL GRADING PLAN  
SCALE: 1" = 150'

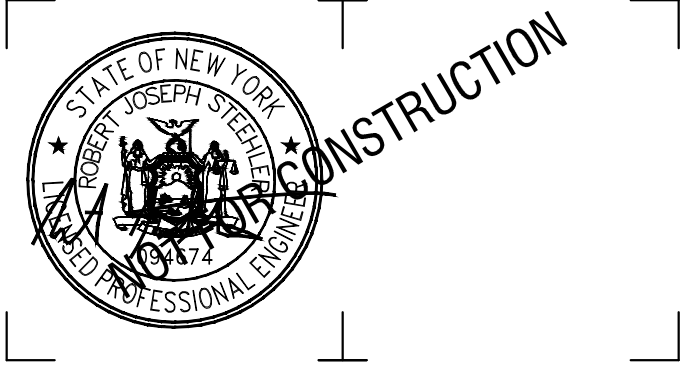
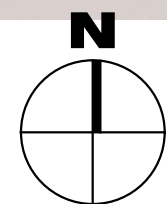

It is a violation of New York Education Law Article 145 Sec.7209, for any person, unless acting under the direction of a licensed architect, professional engineer, or land surveyor, to alter an item in any way. If an item bearing the seal of an architect, engineer, or land surveyor is altered; the altering architect, engineer, or land surveyor shall affix to the item their seal and notation "altered by" followed by their signature and date of such alteration, and a specific description of the alteration.

© 2025 LaBella Associates

**NY CDG GENESEE 6, LLC**  
800 GESSNER RD, SUITE 700  
HOUSTON, TX 77024



**GENESEE 6 SOLAR ARRAY**  
8244 BATAVIA-STAFFORD TOWNLINE ROAD  
BATAVIA, NY 14020

3	8/22/2025	REVISED PER IMPERVIOUS ROAD
2	7/14/2025	REVISED PER TOWN & USACE COMMENTS
1	11/1/2024	REVISED LANDSCAPING PLAN
NO.	DATE:	DESCRIPTION:

Revisions

PROJECT NUMBER: 2231877

DRAWN BY: MSB

REVIEWED BY: JJP

ISSUED FOR: PERMIT

DATE: NOVEMBER 2023

DRAWING NAME:

**OVERALL GRADING PLAN**

DRAWING NUMBER:

**C401**



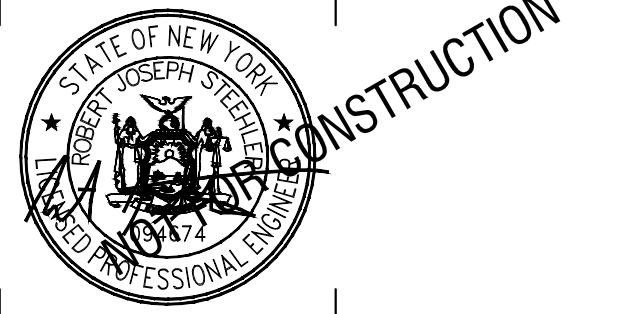

It is a violation of New York Education Law Article 145 Sec.7209, for any person, unless acting under the direction of a licensed architect, professional engineer, or land surveyor, to alter an item in any way. If an item bearing the seal of an architect, engineer, or land surveyor is altered; the altering architect, engineer, or land surveyor shall affix to the item their seal and notation "altered by" followed by their signature and date of such alteration, and a specific description of the alteration.

© 2025 LaBella Associates

**NY CDG GENESEE 6, LLC**

800 GESSNER RD, SUITE 700  
HOUSTON, TX 77024



## GENESEE 6 SOLAR ARRAY

8244 BATAVIA-STAFFORD TOWNLINE ROAD  
BATAVIA, NY 14020

3	8/22/2025	REVISED PER IMPERVIOUS ROAD
2	7/14/2025	REVISED PER TOWN & USACE COMMENTS
1	11/1/2024	REVISED LANDSCAPING PLAN
NO:	DATE:	DESCRIPTION:

Revisions

PROJECT NUMBER: 2231877

DRAWN BY: MSB

REVIEWED BY: JJP

ISSUED FOR: PERMIT

DATE: NOVEMBER 2023

DRAWING NAME:

## GRADING PLAN

DRAWING NUMBER:

# C402

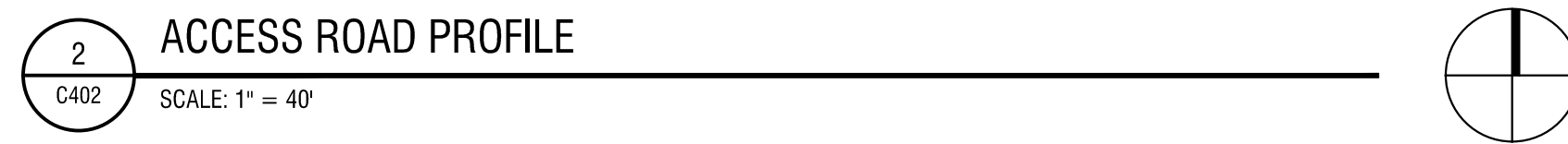
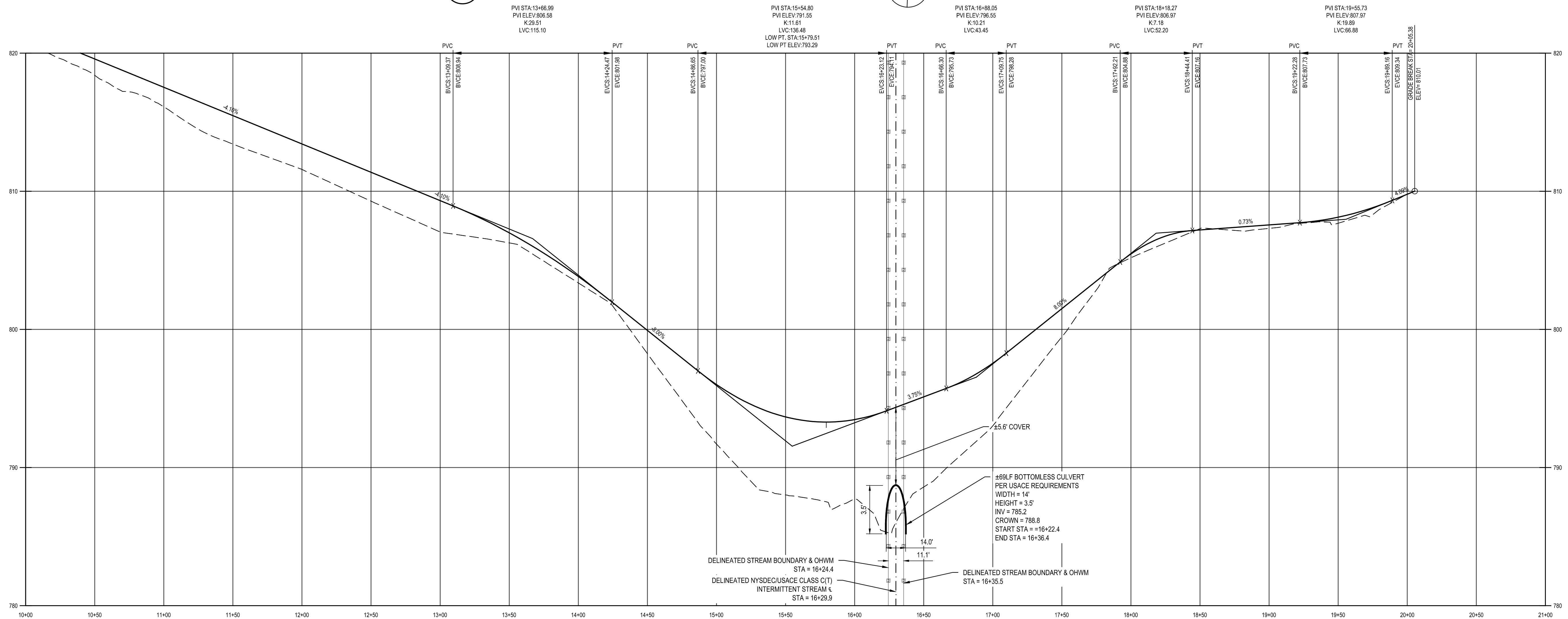
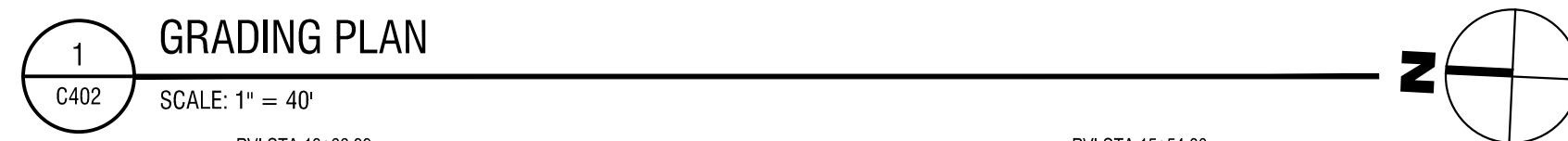



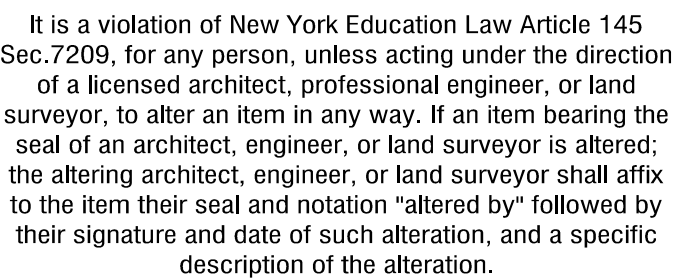
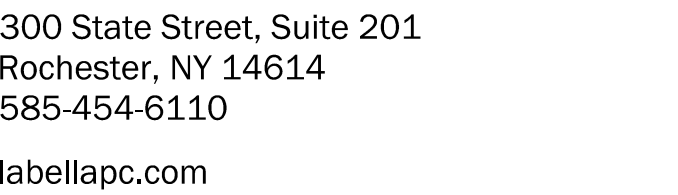

**NY CDG GENESEE 6, LLC**  
800 GESSNER RD, SUITE 700  
HOUSTON, TX 77024



PROJECT NUMBER:	2231877
DRAWN BY:	MSB
REVIEWED BY:	JJP
ISSUED FOR:	PERMIT
DATE:	NOVEMBER 2023
DRAWING NAME:	

## DRAWING NUMBER:

VERSION 19.0  
6/3/2010 8:47:56 AM



- |      |                          |
|------|--------------------------|
| 1    | TEMPORARY SOIL STOCKPILE |
| C501 | N.T.S.                   |



- ## GRASS FILTER STRIP

N.T.S.



NOTES:

- ## SILT FENCE

NYS DEC DETAIL: SILT FENCE



PLAN VIEW

1. SOCK FABRIC SHALL MEET STANDARDS OF TABLE 5.1. COMPOST SHALL MEET THE STANDARDS LISTED ON OF TABLE 5.2.
2. COMPOST FILTER SOCK SHALL BE PLACED AT EXISTING LEVEL GRADE. BOTH ENDS OF THE SOCK SHALL BE EXTENDED AT LEAST 8 FEET UP SLOPE AT 45 DEGREES TO THE MAIN SOCK ALIGNMENT (FIGURE 5.2). MAXIMUM SLOPE LENGTH ABOVE ANY SOCK SHALL NOT EXCEED THAT SHOWN ON FIGURE X.X. STAKES MAY BE INSTALLED IMMEDIATELY DOWNSLOPE OF THE SOCK IF SO SPECIFIED BY THE MANUFACTURER.
3. TRAFFIC SHALL NOT BE PERMITTED TO CROSS FILTER SOCKS.
4. ACCUMULATED SEDIMENT SHALL BE REMOVED WHEN IT REACHES HALF THE ABOVEGROUND HEIGHT OF THE SOCK AND DISPOSED IN THE MANNER DESCRIBED ELSEWHERE IN THE PLAN.
5. SOCKS SHALL BE INSPECTED WEEKLY AND AFTER EACH RUNOFF EVENT. DAMAGED SOCKS SHALL BE REPAIRED ACCORDING TO MANUFACTURER'S SPECIFICATIONS OR REPLACED WITHIN 24 HOURS OF INSPECTION.
6. BIODEGRADABLE FILTER SOCKS SHALL BE REPLACED AFTER 6 MONTHS; PHOTODEGRADABLE SOCKS AFTER 1 YEAR. POLYPROPYLENE SOCKS SHALL BE REPLACED ACCORDING TO MANUFACTURER'S RECOMMENDATIONS.
7. UPON STABILIZATION OF THE AREA TRIBUTARY TO THE SOCKS, STAKES SHALL BE REMOVED, THE SOCK MAY BE LEFT IN PLACE AND VEGETATED OR REMOVED. IN THE LATTER CASE, THE MESH SHALL BE CUT OPEN AND THE MULCH SPREAD AS A SOIL SUPPLEMENT.

## COMPOST FILTER SOCK

NYS DEC DETAIL: COMPOST FILTER SOCK



PLAN VIEW

- EQUIPMENT SKID NOTES:

1. ALL ELECTRICAL EQUIPMENT IS TO BE SITUATED ON A CONCRETE PAD AS SHOWN ON THE SITE PLANS.
2. CONCRETE STRENGTH: CLASS B CONCRETE. CONTRACTOR SHALL ALLOW 3 DAYS CURING TIME PRIOR TO INSTALLATION OF EQUIPMENT ON CONCRETE PAD.
3. WELDED WIRE FABRIC SHALL CONFORM TO ASTM A186, 1/2" x 6-6500 PSI AND SHALL BE HOT DIPPED GALVANIZED OR GROUT COATED AFTER FABRICATION TO PRODUCE A CLASS 2 COATING EQUAL TO THAT SPECIFIED IN ASTM A641, TABLE 1.
4. ALL BOLTS SHALL BE DRILLED AND SET IN FIELD AFTER INSTALLATION ON FOOTING AS PER MANUFACTURER'S SPECIFICATIONS.
5. LOCATION OF ALL ELECTRICAL EQUIPMENT AND CONCRETE PADS SHALL BE APPROVED BY THE OWNER PRIOR TO CONSTRUCTION.
6. PROTECTORS FOR THE SHIELDING SHALL BE TYPE 2 CURSED GROUT OR APPROVED EQUAL BY THE ENGINEER OF RECORD.
7. ANCHOR BOLTS SHALL BE 3/4" DIA. HLHT HS ADHESIVE ANCHOR RODS WITH 4-1/2" EMBEDMENT DEPTH OR APPROVED EQUAL.
8. REINFORCEMENT BARS SHALL CONFORM TO ASTM A615, GRADE 60.
9. VERIFY ALL DIMENSIONS WITH THOSE ON EQUIPMENT SKD SHOP DRAWINGS AND ADJUST ACCORDINGLY. LOCATE CHASES AND CONDUIT STUB-UPS PER EQUIPMENT SKD SHOP DRAWINGS.
10. GROUNDING PLATE TO BE LOCATED UNDERNEATH EQUIPMENT PAD.
11. GROUNDING RINGS TO BE BURIED AT EQUIPMENT PAD LOCATION

## ELECTRICAL EQUIPMENT CONCRETE PAD

N.T.S.



## CONSTRUCTION SPECIFICATIONS

1. STONE SIZE - USE 1-4 INCH STONE, OR RECLAIMED OR RECYCLED CONCRETE EQUIVALENT.
2. LENGTH - NOT LESS THAN 50 FEET (EXCEPT ON A SINGLE RESIDENCE LOT WHERE A 30 FOOT MINIMUM LENGTH WOULD APPLY).
3. THICKNESS - NOT LESS THAN SIX (6) INCHES.
4. WIDTH - TWELVE (12) FOOT MINIMUM, BUT NOT LESS THAN THE FULL WIDTH AT POINTS WHERE INGRESS OR EGRESS OCCURS. TWENTY-FOUR (24) FOOT IF SINGLE ENTRANCE TO SITE.
5. GEOTEXTILE - WILL BE PLACED OVER THE ENTIRE AREA PRIOR TO PLACING OF STONE.
6. SURFACE WATER - ALL SURFACE WATER FLOWING OR DIVERTED TOWARD CONSTRUCTION ACCESS SHALL BE PIPED BENEATH THE ENTRANCE. IF PIPING IS IMPRACTICAL, A MOUNTABLE BERM WITH 5:1 SLOPES WILL BE PERMITTED.
7. MAINTENANCE - THE ENTRANCE SHALL BE MAINTAINED IN A CONDITION WHICH WILL PREVENT TRACKING OR FLOWING OF SEDIMENT ONTO PUBLIC RIGHTS-OF-WAY. ALL SEDIMENT SPILLED, DROPPED, WASHED OR TRACKED ONTO PUBLIC RIGHTS-OF-WAY MUST BE REMOVED IMMEDIATELY.
8. WHEN WASHING IS REQUIRED, IT SHALL BE DONE ON A AREA STABILIZED WITH STONE AND WHICH DRAINS INTO AN APPROVED SEDIMENT TRAPPING DEVICE.
9. PERIODIC INSPECTION AND NEEDED MAINTENANCE SHALL BE PROVIDED AFTER EACH RAIN.

5 STABILIZED CONSTRUCTION ACCESS

C501 NYS DEC DETAIL: STABILIZED CONSTRUCTION ACCESS

EQUIPMENT SKID NOTES:

1. ALL ELECTRICAL EQUIPMENT IS TO BE SITUATED ON A CONCRETE PAD AS SHOWN ON THE SITE PLANS.
2. CONCRETE STRENGTH: CLASS B CONCRETE. CONTRACTOR SHALL ALLOW 3 DAYS CURING TIME PRIOR TO INSTALLATION OF EQUIPMENT ON CONCRETE PAD.
3. WELDED WIRE FABRIC SHALL CONFORM TO ASTM A186, 1/4" x 6-6500 PSI AND SHALL BE HOT DIPPED GALVANIZED OR GROUT COATED AFTER FABRICATION TO PRODUCE A CLASS 2 COATING EQUAL TO THAT SPECIFIED IN ASTM A641, TABLE 1.
4. ALL BOLTS SHALL BE DRILLED AND SET IN FIELD AFTER INSTALLATION ON FOOTING AS PER MANUFACTURER'S SPECIFICATIONS.
5. LOCATION OF ALL ELECTRICAL EQUIPMENT AND CONCRETE PADS SHALL BE APPROVED BY THE OWNER PRIOR TO CONSTRUCTION.
6. PROTECTORS FOR THE SHIELDING SHALL BE TYPE 2 CURSED GROUT OR APPROVED EQUAL BY THE ENGINEER OF RECORD.
7. ANCHOR BOLTS SHALL BE 3/4" DIA. HLHT HS ADHESIVE ANCHOR RODS WITH 4-1/2" EMBEDMENT DEPTH OR APPROVED EQUAL.
8. REINFORCEMENT BARS SHALL CONFORM TO ASTM A615, GRADE 60.
9. VERIFY ALL DIMENSIONS WITH THOSE ON EQUIPMENT SKD SHOP DRAWINGS AND ADJUST ACCORDINGLY. LOCATE CHASES AND CONDUIT STUB-UPS PER EQUIPMENT SKD SHOP DRAWINGS.
10. GROUNDING PLATE TO BE LOCATED UNDERNEATH EQUIPMENT PAD.
11. GROUNDING RINGS TO BE BURIED AT EQUIPMENT PAD LOCATION



1. CONDUCTORS TO BE 1000V. RATED FOR DIRECT BURIAL. MEDIUM VOLTAGE CONDUCTORS FROM P51 TO BE RATED FOR CLASS 35KV, AND MEDIUM VOLTAGE CONDUCTORS FROM P52 TO BE RATED FOR CLASS 15KV.
2. CONDUCTORS OF THE SAME CIRCUIT TO BE NEXT TO EACH OTHER. COMBINER CIRCUITS TO BE SPACED 4.5" FROM EACH OTHER UNLESS POSTED OTHERWISE (HORIZONTAL/VERTICAL DIRECTIONS).
3. COMMUNICATIONS TO BE BURIED 1' AWAY FROM ALL POWER CONDUITS. USE DIRECT BURIED RATED FIBER CABLE.
4. 5' OR 4" PVC SCH80 JUMP CONDUIT SHALL BE UTILIZED FOR ROW-TO-ROW STRING CIRCUITS WIRING.
5. POWER SUPPLY CABLES SERVING CIRCUT INTERVENTION CIRCUITS SHALL BE LOCATED AT A MINIMUM 1' FROM DC CIRCUITS.
6. CONDUCTOR SIZES SHALL BE THE ROW-TO-ROW JUMP CONDUIT FOR THE CONDUCTORS USED, WITH PVC SCHEDULE 80. A TOTAL OF 60 #10 HOMERUN CABLES CAN FIT INTO A STANDARD 4" PVC CONDUIT. CONTACT THE ENGINEER IF ADDITIONAL GUIDANCE IS REQUIRED.

## TYPICAL TRENCH DETAILS

N.T.S.



NOTE:

CAN BE TWO STACKED BALES OR PARTIALLY EXCAVATED TO REACH 3 FT DEPTH

## CONSTRUCTION SPECIFICATIONS



1. LOCATE WASHOUT STRUCTURE A MINIMUM OF 50 FEET AWAY FROM OPEN CHANNELS, STORM DRAIN INLETS, SENSITIVE AREAS, WETLANDS, BUFFERS AND WATER COURSES AND AWAY FROM CONSTRUCTION TRAFFIC.
2. SIZE WASHOUT STRUCTURE FOR VOLUME NECESSARY TO CONTAIN WASH WATER AND SOLIDS AND MAINTAIN AT LEAST 4 INCHES OF FREEBOARD. TYPICAL DIMENSIONS ARE 10 FEET X 10 FEET X 3 FEET DEEP.
3. PROVIDE SLOPE BASE FREE OF ROCKS OR OTHER DEBRIS THAT MAY CAUSE TEARS OR HOLES IN THE LINER. FOR LEAK, USE 10 MIL OR THICKER UV STABILIZED IMPERMEABLE SHEETING. FREE OF HOLES AND TEARS OR OTHER DEFECTS THAT COMPROMISE IMPERMEABILITY OF THE MATERIAL.
4. PROVIDE A SIGN FOR THE WASHOUT IN CLOSE PROXIMITY TO THE FACILITY.
5. KEEP CONCRETE WASHOUT STRUCTURE WATER TIGHT. REPLACE IMPERMEABLE LINER IF DAMAGED (E.G., RIPPED OR PUNCTURED). EMPTY OR REPLACE WASHOUT STRUCTURE THAT IS 75 PERCENT FULL, AND DISPOSE OF ACCUMULATED MATERIAL PROPERLY. DO NOT REUSE PLASTIC LINER, WET-CLAYED STORED LIQUIDS THAT HAVE NOT EVAPORATED AND DISPOSE OF IN AN APPROVED MANNER. PRIOR TO REMOVAL OF LINER, REMOVE LIQUIDS OR COVER STRUCTURE TO PREVENT EVAPORATION. REMOVE HAZARDOUS SOLIDS, WHOLE OR BROKEN UP, FOR DISPOSAL OR RECYCLING. MAINTAIN RUNOFF DIVERSION AROUND EXCAVATED WASHOUT STRUCTURE UNTIL STRUCTURE IS REMOVED.

## CONCRETE WASHOUT AREA WITH STRAW BALES

N.T.S.

## TRENCH NOTES:

1. ADDITIONAL MISCELLANEOUS CABLES FROM FIELD DEVICES SUCH AS TEMPERATURE TRANSMITTERS, METEOROLOGICAL STATIONS, REFERENCE MODULES, SIGNAL, GROUND SHALL UTILIZE THE UNDERGROUND FRENCH SYSTEM WHERE IT IS APPLICABLE. CABLES SHALL BE INSTALLED AT LAYERS AS INDICATED.
2. THE TRENCH DETAIL BELOW SHOWS A SAMPLE NUMBER OF DC FEEDER CABLES FROM DC COMBINER BOXES. SPECIFIC CABLE QUANTITIES ARE SHOWN IN RESPECTIVE DETAIL SECTION.
3. THE TRENCH MUST COMPLY WITH THE LATEST STANDARDS.
4. CLEAN FILT REQUIREMENTS; TRENCHING BEDDING SHALL BE SAND OR ROCK-FEE FILT SCREENED TO A MAXIMUM 1/4" SIZE AS A CUSHING (FREE OF SHARP EDGE MATERIAL, ROTTING WOOD OR ORGANIC MATTER THAT MIGHT ATTRACT INSECTS).
5. THE TRENCH SHALL BE COVERED WITH "CLEAN FILT" SAND/ OR SOFT CARTA, FREE FROM STONES, ROCKS OR OTHER MATERIAL, THAT MAY DAMAGE THE CABLE DURING BACKFILL.
6. THE CABLES CROSS-SECTION AND THE NUMBER SHOWN IS ONLY AN EXAMPLE. ALL CABLES SHALL BE IN ACCORDANCE WITH STANDARDS AND SHALL BE SIZED ACCORDING TO USE AND TYPE OF INSTALLATION.

-  UNTREATED NATIVE SOIL  
 CLEAN, DRY BACKFILL CU  
 EARTH UNDISTURBED

DRAWING NUMBER:



LOCATION: POLE C1

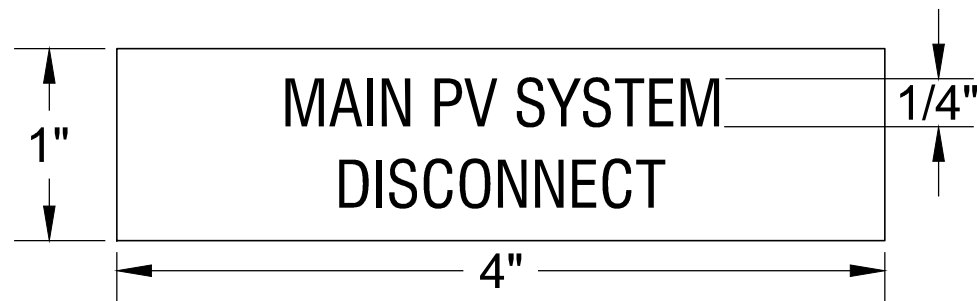

5  
C502 POLE SIGNAGE  
N.T.S.

LOCATION: POLE C3

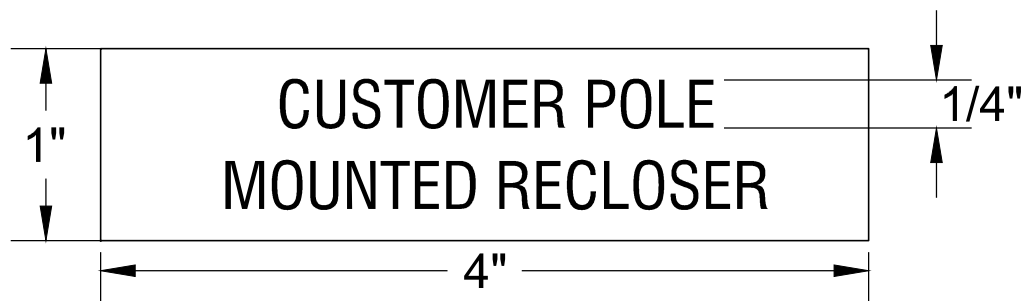

LOCATION: POLE C2



GENERAL NOTES:

1. LABELS SHOWN ARE TO BE APPLIED AS A MINIMUM REQUIREMENT. NAME TAGS ARE RECOMMENDED FOR ALL SYSTEM EQUIPMENT.
2. LABELS NEED NOT BE APPLIED FOR CASES WHERE EQUIPMENT IS PROVIDED WITH SIMILAR LABELS AND MARKINGS.
3. TEXT LABELS AND 10"x10" PLACARD TO BE ETCHED WITH WHITE GRAPHICS ONTO 1/16" RED PLASTIC PLACARDS. ATTACH LABEL TO APPROPRIATE COMPONENT ENCLOSURES IN CONSPICUOUS LOCATION USING TWO PART EPOXY.
4. ALL SIGNAGE AND LABELS WILL BE IN COMPLIANCE WITH NFPA 70 - 110.20, ANSI Z535.4 AND UL 969.

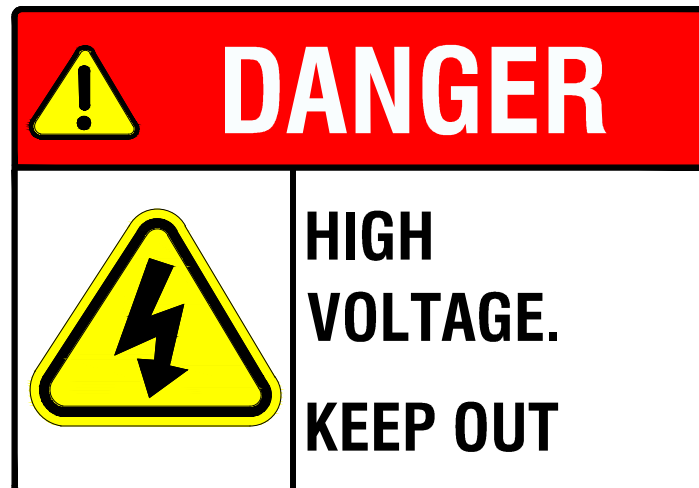

NOTES:

1. ALL SIGNS TO BE 18" x 24" IN SIZE
2. SIGNS SHALL BE UV RESISTANT AND IN COLOR. SIGN MATERIAL SHALL BE HOPE OR LIGHT GAGE GALVANIZED STEEL.
3. SIGNS TO BE ATTACHED TO FENCING WITH PERMANENT FASTENERS.

PERMANENT SIGNAGE

4  
C502 N.T.S.

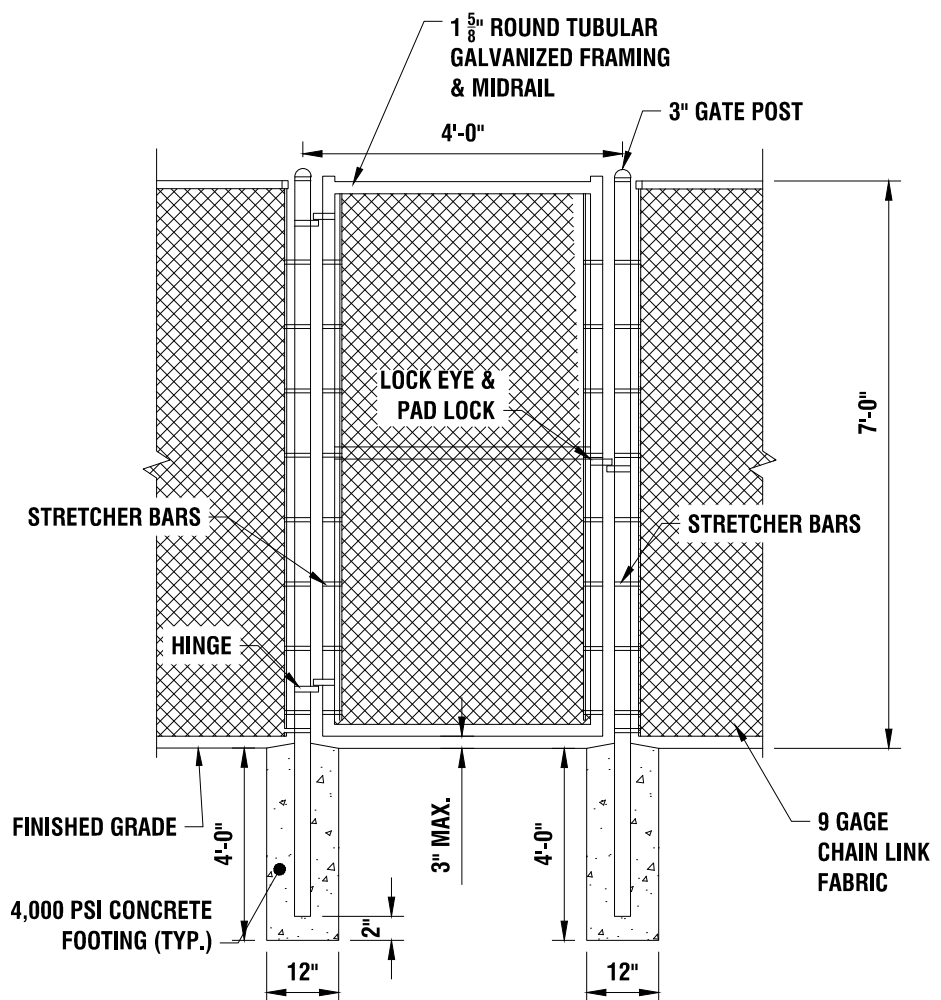

NOTES:

1. ALL FABRIC SHALL BE BLACK VINYL COATED (THERMALLY FUSED AND BONDED).
2. TIES SHALL BE HOT-DIP GALVANIZED, .90 OZ. ZINC PER SQ. FT. WITH BLACK VINYL COATING
3. ALL POSTS, RAILS, AND APPURTENANCES SHALL BE HOT-DIP GALVANIZED WITH BLACK VINYL COATING
4. IN ALL ATHLETIC FIELD INSTALLATIONS, FABRIC SHALL BE INSTALLED ON THE PLAY FIELD SIDE OF THE FRAMING.
5. ALL POSTS AND RAILS SHALL CONFORM TO: GROUP IA: (ASTM F1043) SCHEDULE 40 STEEL PIPE, ASTM F1083 REGULAR GRADE (30,000 PSI YIELD).
6. FENCING SYSTEM IS DESIGNED TO WITHSTAND A WIND SPEED OF 105 MPH.

7' HIGH CHAIN LINK SINGLE SWING GATE

3  
C502 N.T.S.

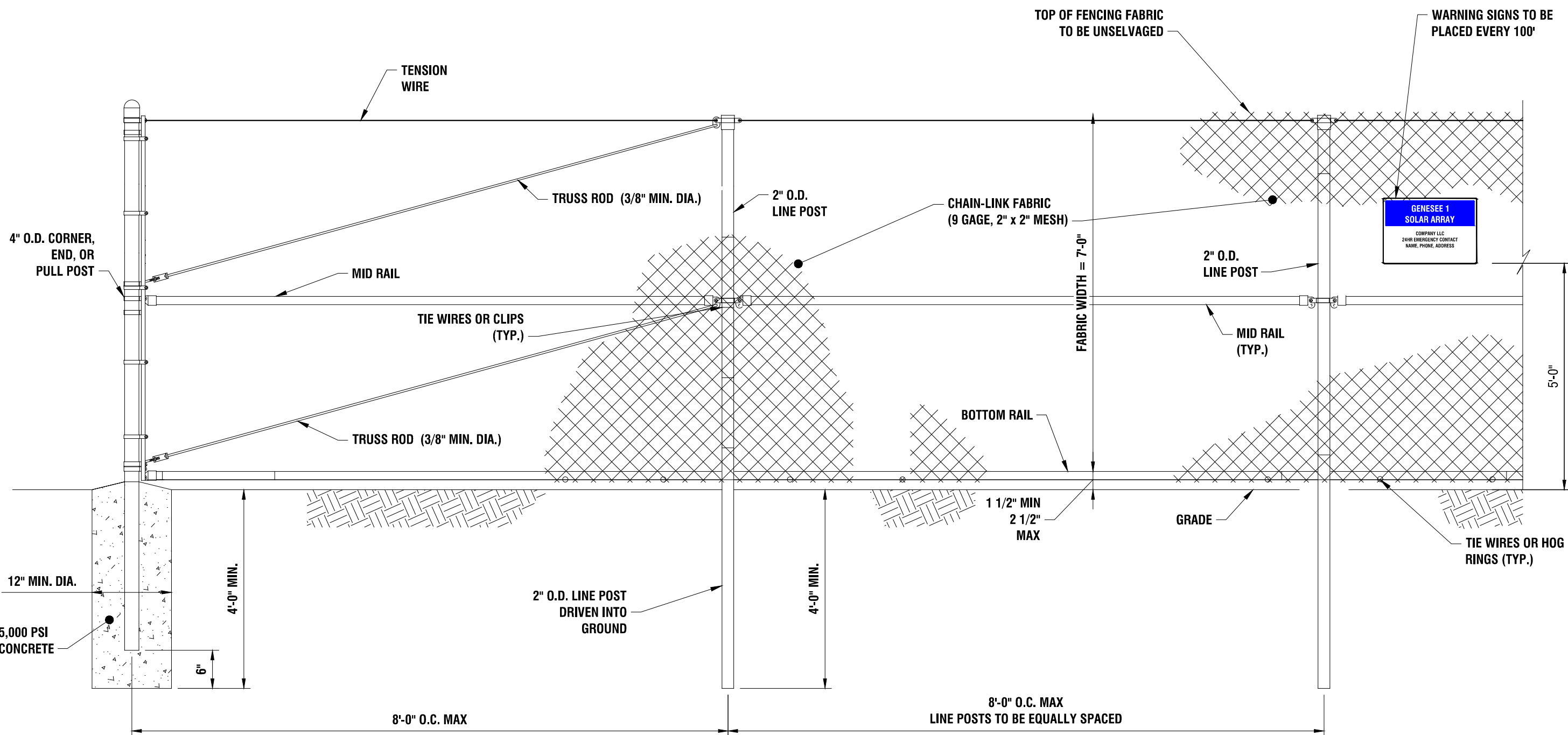

7' HIGH POST-DRIVEN FENCE

2  
C502 N.T.S.

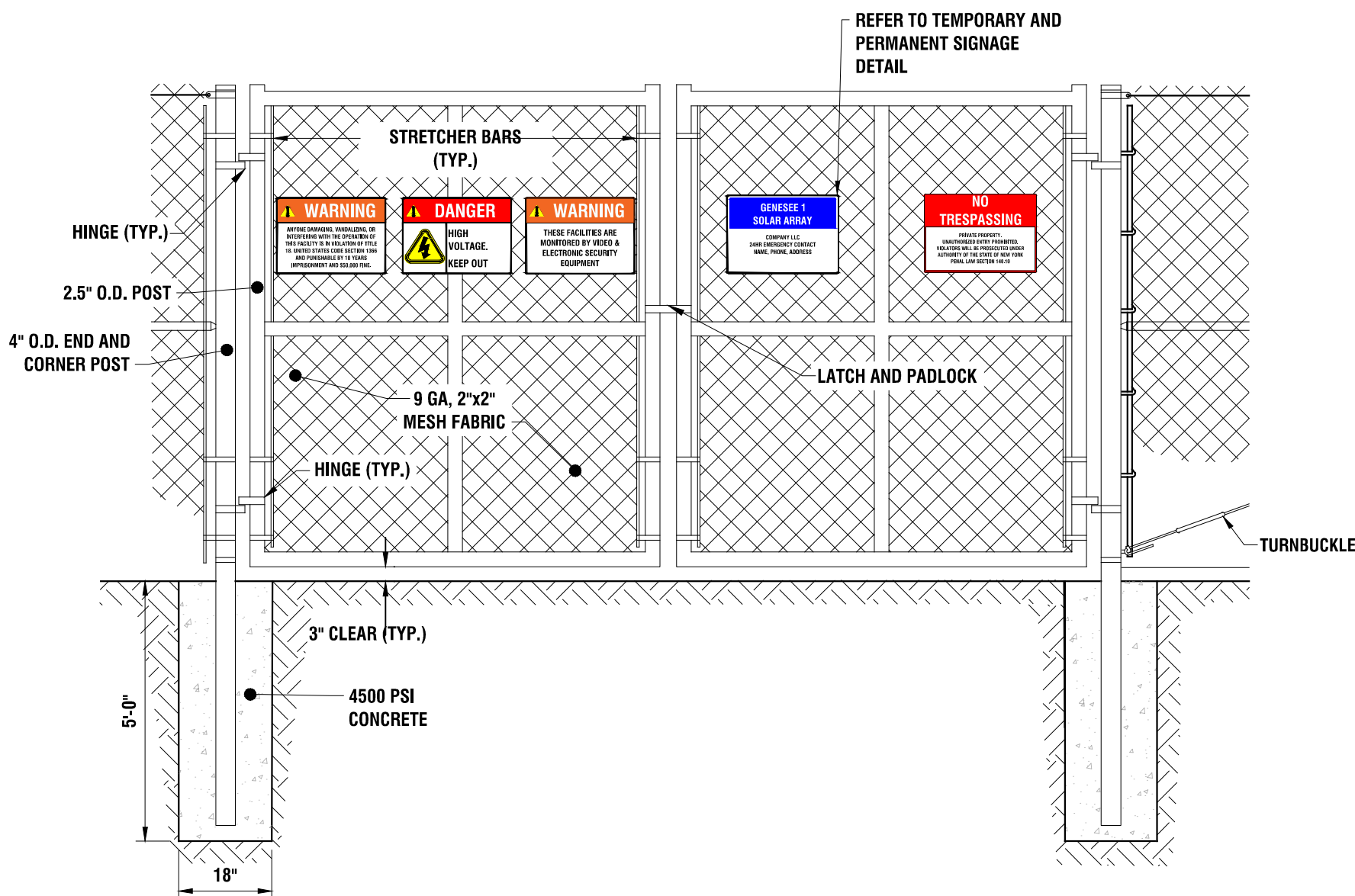

7' TALL 22' WIDE DOUBLE SWING GATE

1  
C502 N.T.S.

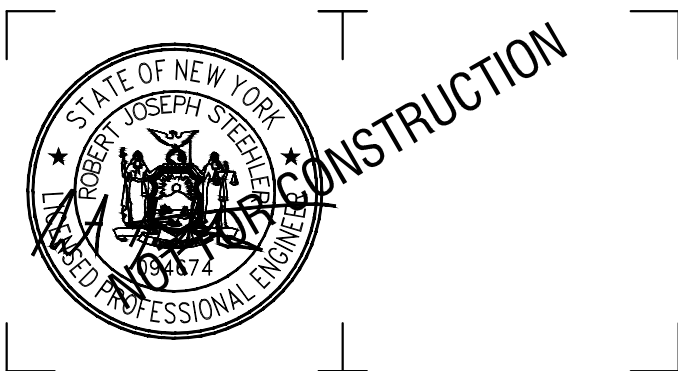

It is a violation of New York Education Law Article 145 Sec.7209, for any person, unless acting under the direction of a licensed architect, professional engineer, or land surveyor, to alter an item in any way. If an item bearing the seal of an architect, engineer, or land surveyor is altered; the altering architect, engineer, or land surveyor shall affix to the item their seal and notation "altered by" followed by their signature and date of such alteration, and a specific description of the alteration.

© 2025 LaBella Associates

NY CDG GENESEE 6, LLC

800 GESSNER RD, SUITE 700  
HOUSTON, TX 77024



GENESEE 6 SOLAR ARRAY

8244 BATAVIA-STAFFORD TOWNLIN ROAD  
BATAVIA, NY 14020

3	8/22/2025	REVISED PER IMPERVIOUS ROAD
2	7/14/2025	REVISED PER TOWN & USACE COMMENTS
1	11/1/2024	REVISED LANDSCAPING PLAN
NO.	DATE:	DESCRIPTION:

Revisions

PROJECT NUMBER: 2231877

DRAWN BY: MSB

REVIEWED BY: JJP

ISSUED FOR: PERMIT

DATE: NOVEMBER 2023

DRAWING NAME:

CONSTRUCTION DETAILS

DRAWING NUMBER:

C502



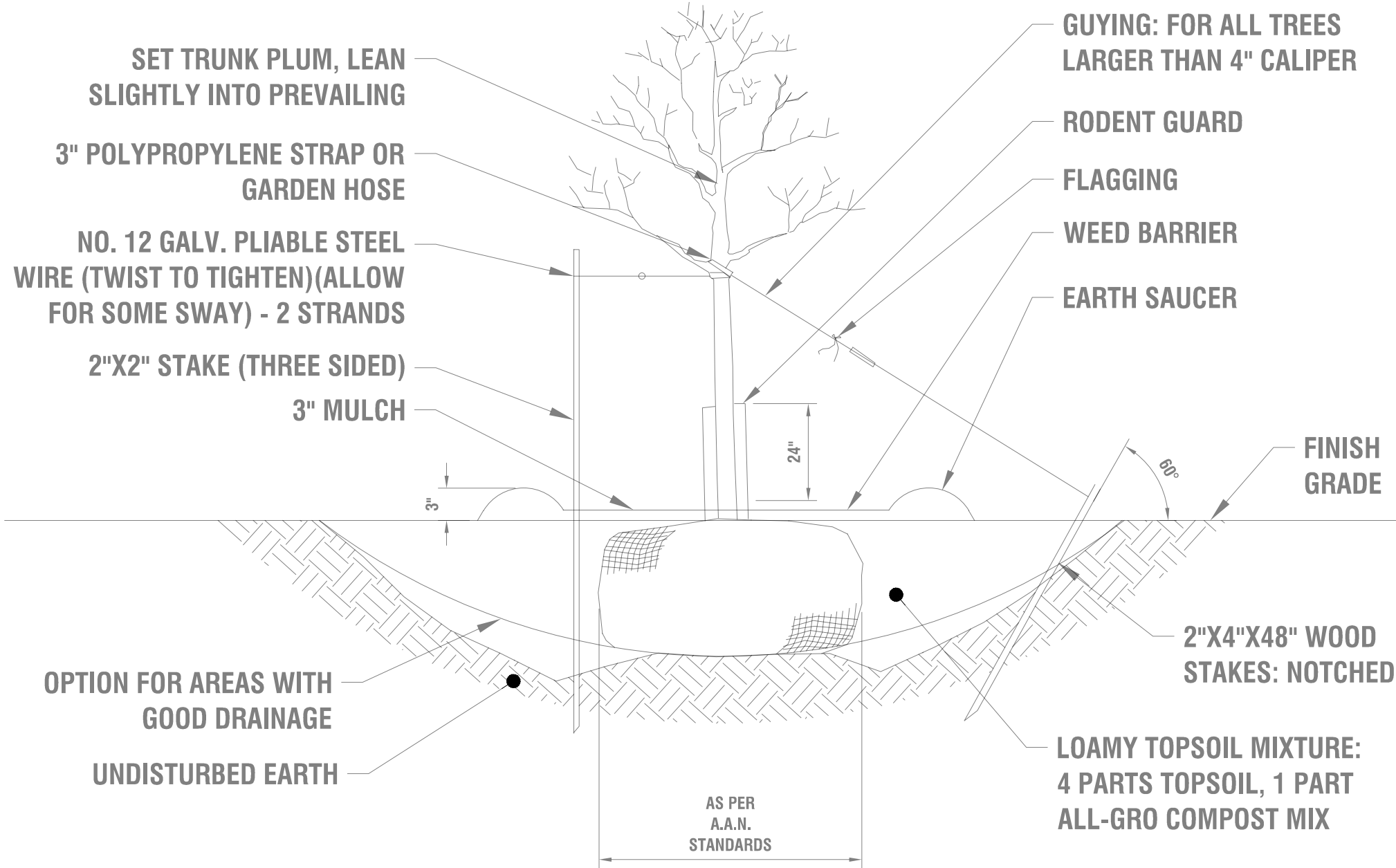

NOTE:

1. STAKING: FOR ALL TREES 4" CALIPER OR LESS, REMOVE STAKES ONE YEAR AFTER PLANTING.
2. USE 8" STAKES DRIVE 4" BELOW GROUND SURFACE.
3. GUYING: FOR ALL EVERGREEN TREES AND ALL TREES TALLER THAN 12'. USE SAME WIRE AS FOR STAKING. USE THREE PER TREE, EQUALLY SPACED. DO NOT TWIST WIRE TO TIGHTEN: USE 1/2"x6" TURNBUCKLE.
4. ROOT COLLAR TO BE SLIGHTLY ABOVE SURROUNDING GRADE.
5. MULCH CAN NOT BE MORE THAN 1" THICK AT ROOT COLLAR EXTENDING OUT AT LEAST 6" FROM THE BARK, THEN IT CAN BE THICKENED.
6. MULCH IS TO BE PLACED 3 TO 6 INCHES AWAY FROM THE TRUNK.
7. KRAFT WRAP PAPER SHALL NOT BE PERMITTED FOR RODENT GUARD.

1 TREE PLANTING

C503 N.T.S.

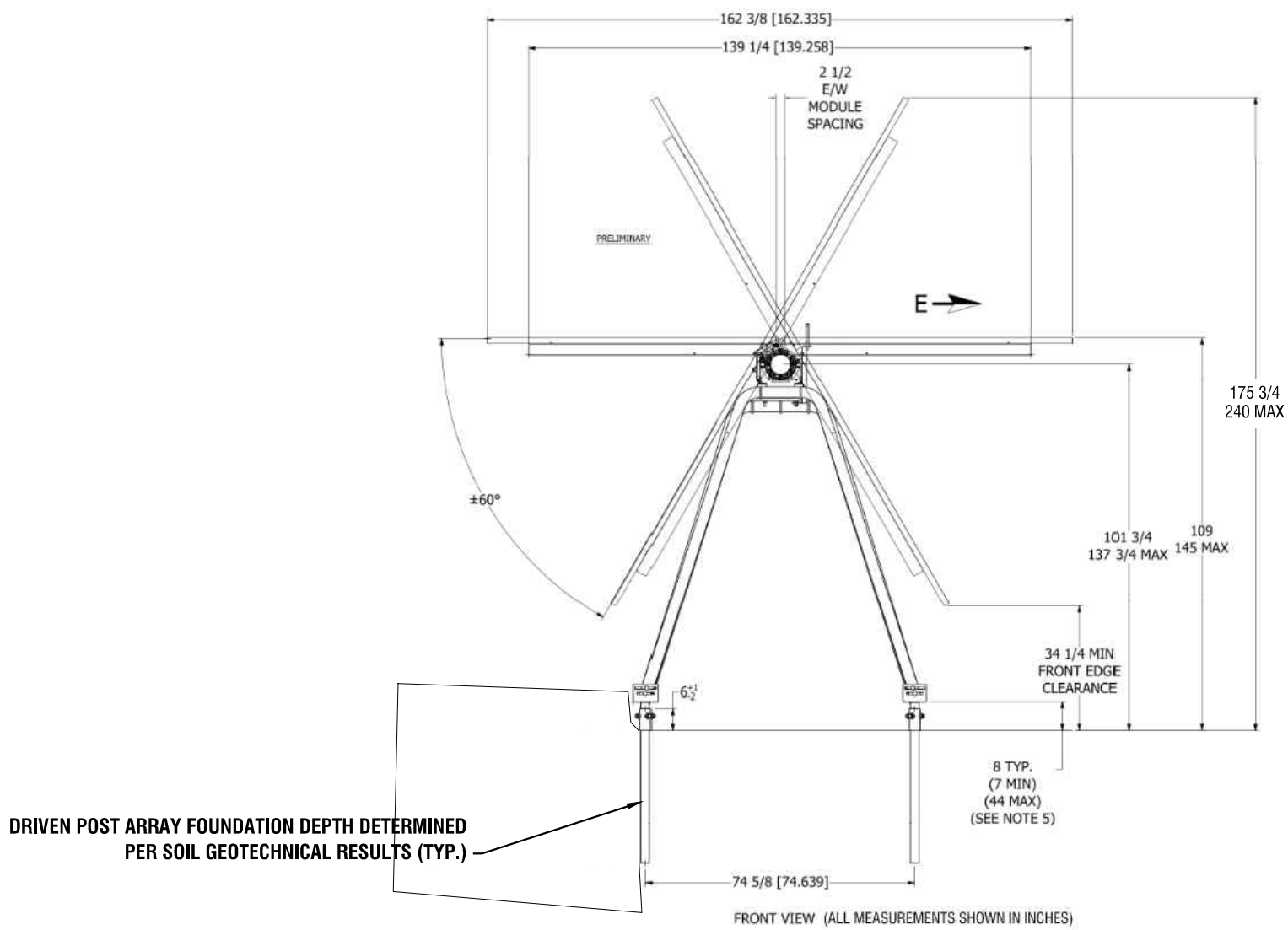

2 TYPICAL PANEL AND RACK DIMENSIONS

C503 N.T.S.

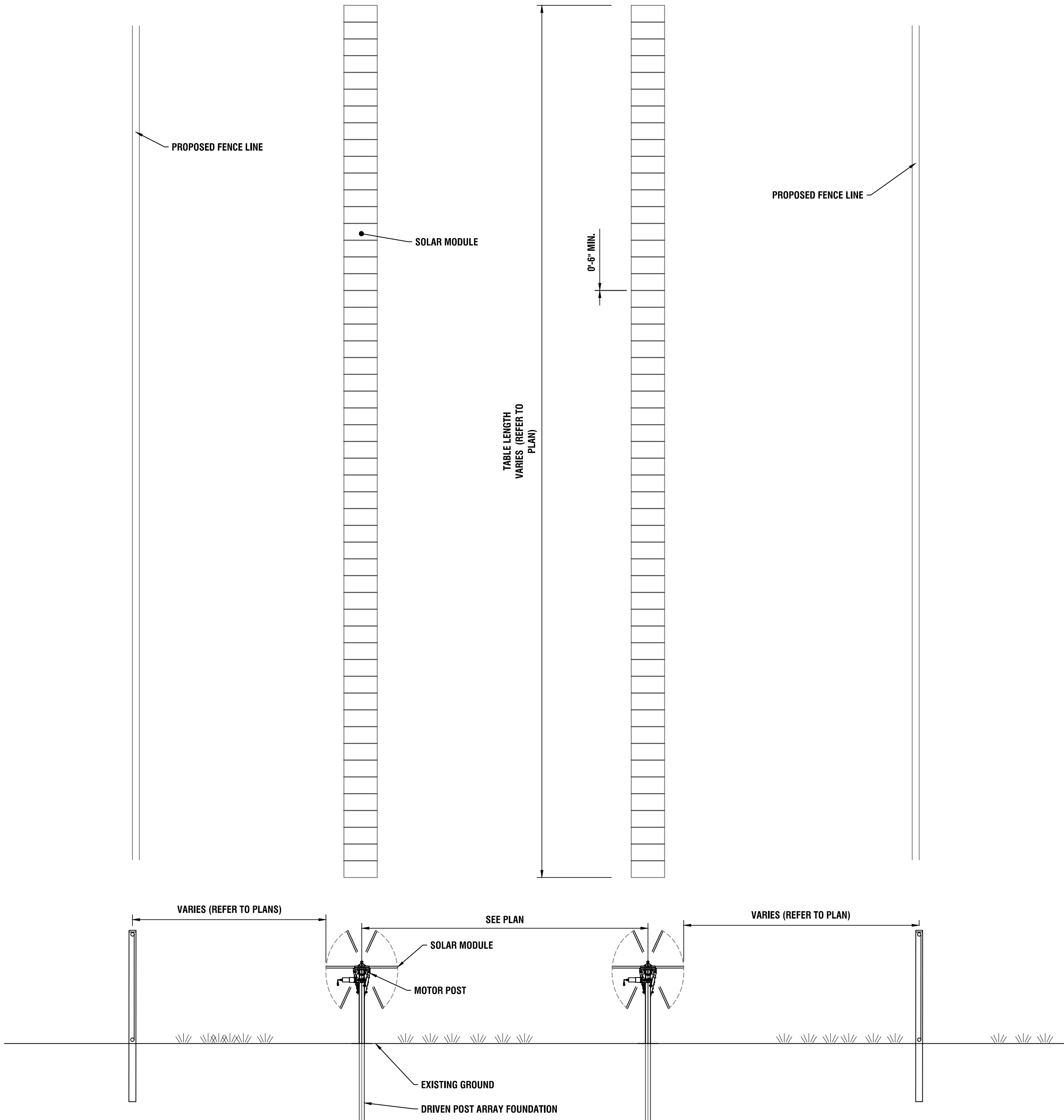

3 TYPICAL SITE LAYOUT

C503 N.T.S.

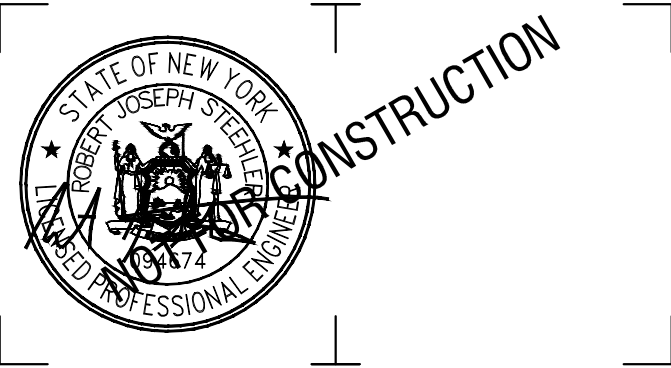

It is a violation of New York Education Law Article 145 Sec.7209, for any person, unless acting under the direction of a licensed architect, professional engineer, or land surveyor, to alter an item in any way. If an item bearing the seal of an architect, engineer, or land surveyor is altered; the altering architect, engineer, or land surveyor shall affix to the item their seal and notation "altered by" followed by their signature and date of such alteration, and a specific description of the alteration.

**NY CDG GENESEE 6, LLC**

800 GESSNER RD, SUITE 700  
HOUSTON, TX 77024



**GENESEE 6 SOLAR ARRAY**

8244 BATAVIA-STAFFORD TOWNLINE ROAD  
BATAVIA, NY 14020

3	8/22/2025	REVISED PER IMPERVIOUS ROAD
2	7/14/2025	REVISED PER TOWN & USACE COMMENTS
1	11/1/2024	REVISED LANDSCAPING PLAN
NO.	DATE:	DESCRIPTION:

Revisions

PROJECT NUMBER: 2231877

DRAWN BY: MSB

REVIEWED BY: JJP

ISSUED FOR: PERMIT

DATE: NOVEMBER 2023

DRAWING NAME:

**CONSTRUCTION DETAILS**

DRAWING NUMBER:



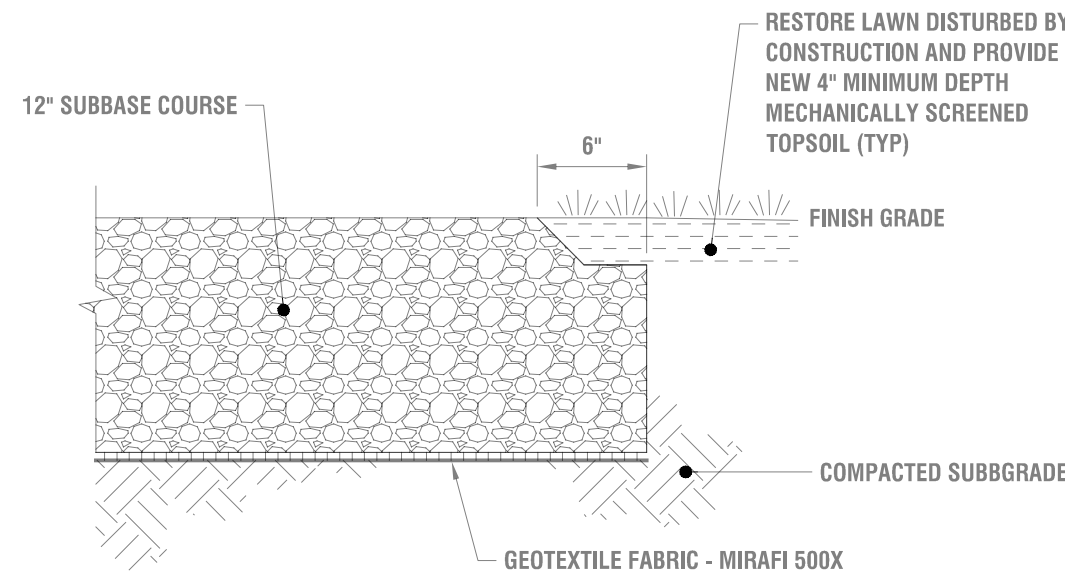

1 GRAVEL ACCESS ROAD SECTION  
C504 N.T.S.

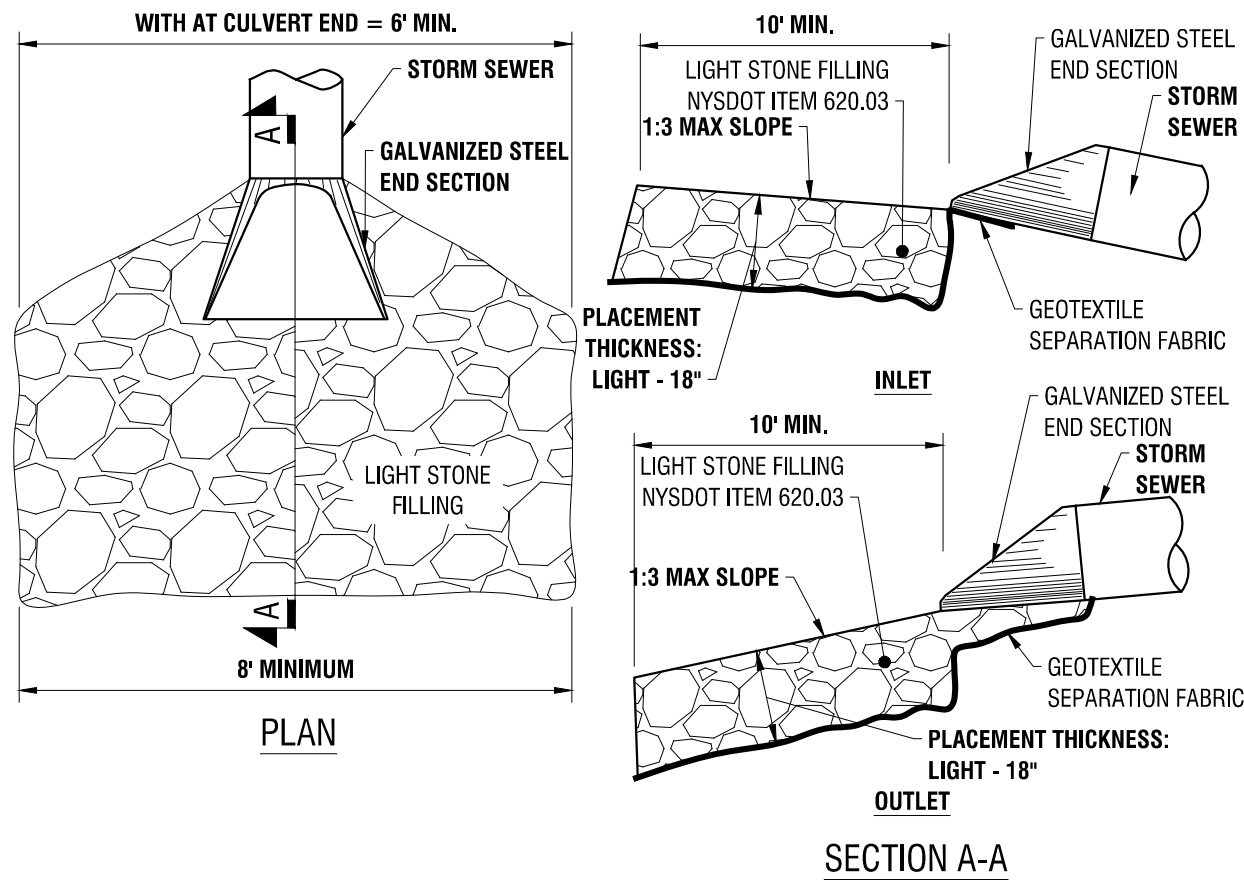

2 END SECTION  
C504 N.T.S.

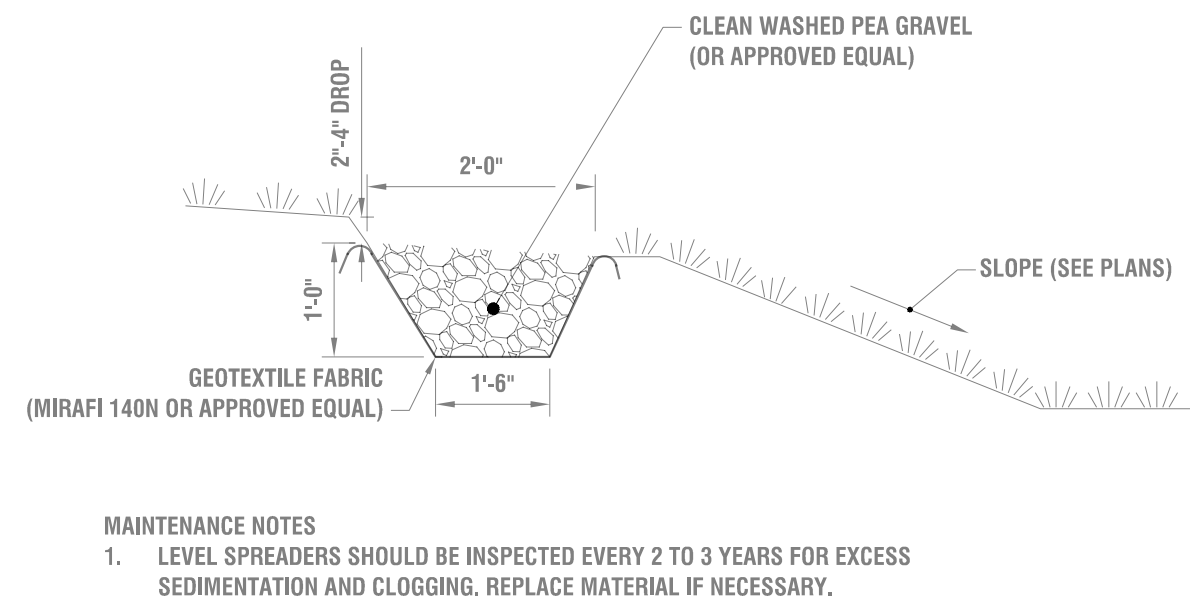

3 LEVEL SPREADER  
C504 N.T.S.

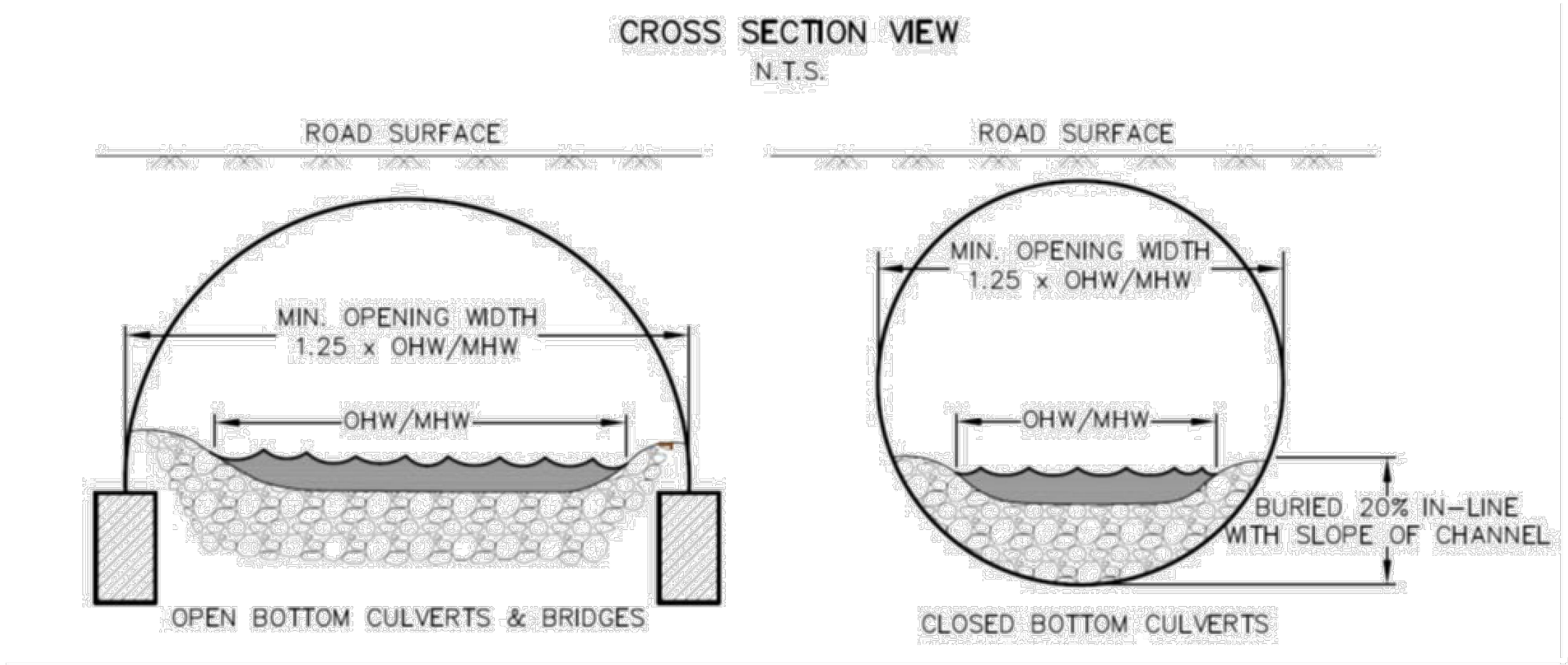

4 USACE CULVERT FOR STREAM CROSSING DETAIL  
C504

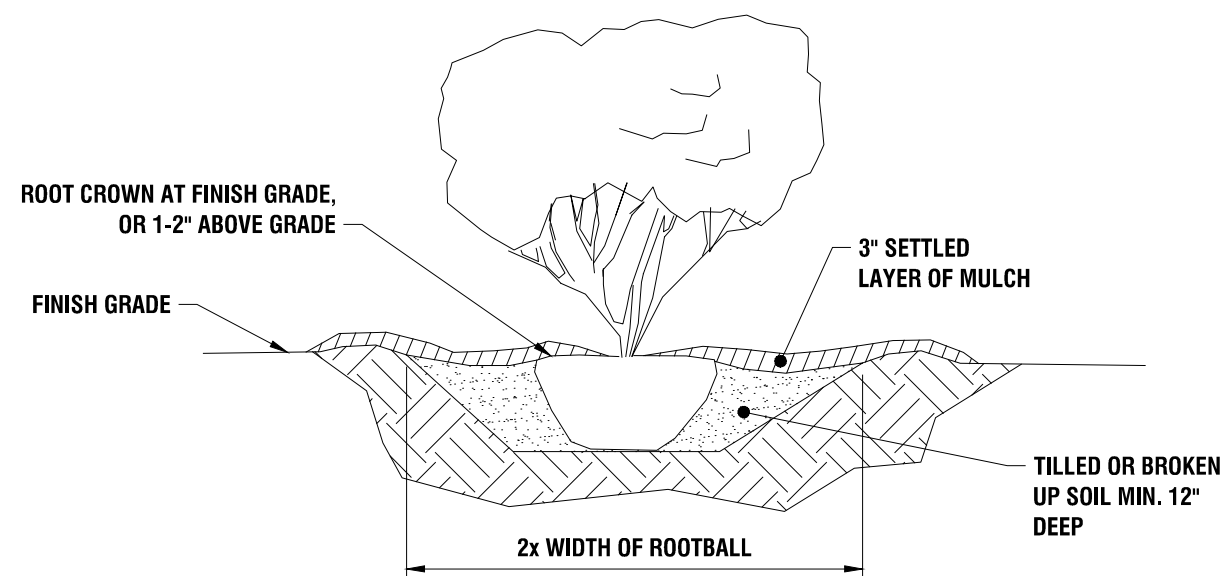

- NOTES:
1. DIG PLANTING HOLE AT LEAST 2X THE WIDTH OF THE ROOT BALL OR CONTAINER.
  2. SCARIFY SUBGRADE AND SIDES OF PLANTING HOLE WHEN PLANTING IN CLAY SOIL.
  3. SET THE TOP OF THE ROOT BALL LEVEL WITH THE SOIL SURFACE, OR 1-2" ABOVE IF THE SOIL IS PRONE TO SETTLING.
  4. IF CONTAINER GROWN PLANT, GENTLY SLIDE PLANT OUT OF CONTAINER. DISTURBS THE ROOTS.
  5. IF B&B PLANT, REMOVE BURLAP FROM AT LEAST THE TOP 12 INCHES OF THE ROOTBALL. WITHOUT DISTURBING THE ROOTBALL, REMOVE ALL CORD FROM THE TRUNK. REMOVE BURLAP AND WIRE BASKET (IF PRESENT) FROM THE ROOT BALL.
  6. BACK FILL THE PLANTING HOLE WITH EXCAVATED NATIVE SOIL, BROKEN UP OR TILLED. WATER TO REMOVE AIR POCKETS. DO NOT ADD AMENDMENTS.
  7. PLACE PINE STRAW OR BARK MULCH ON THE SURFACE TO A (SETTLED) DEPTH OF 1 TO 3 INCHES.

6 SHRUB PLANTING  
C504 N.T.S.

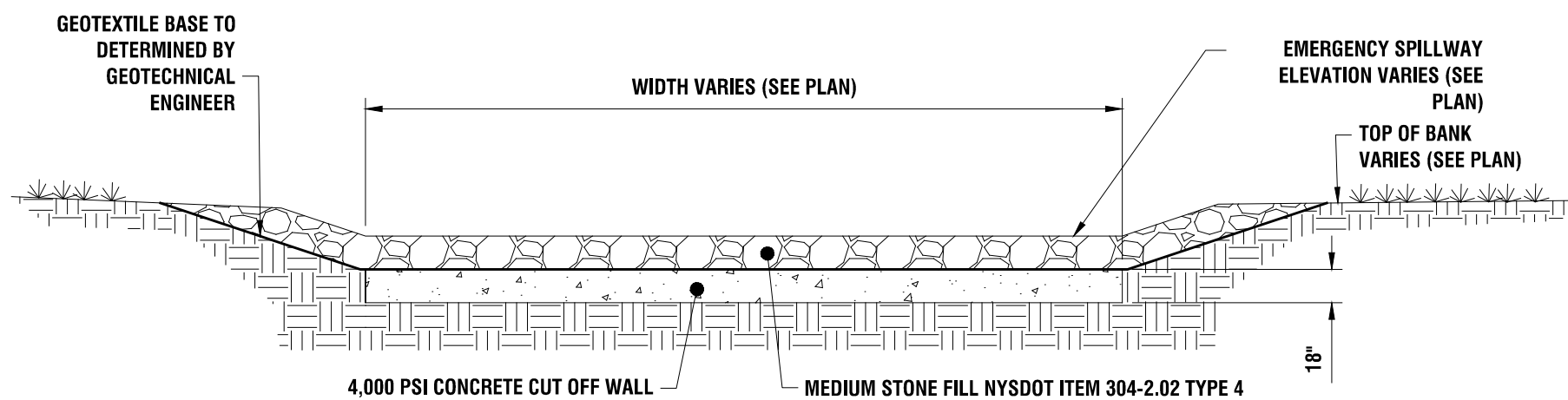

7 OVERFLOW WEIR  
C504 N.T.S.

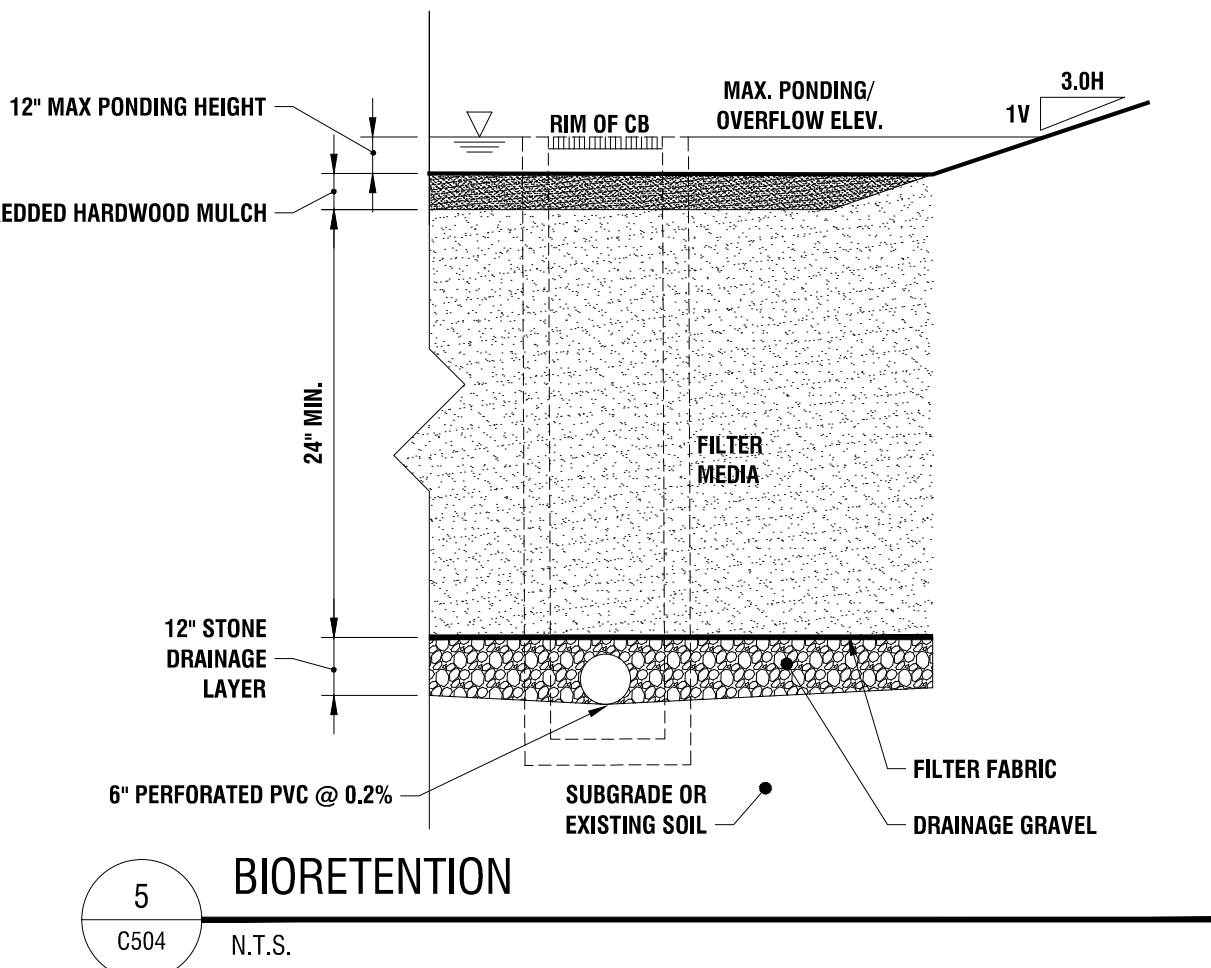

5 BIORETENTION  
C504 N.T.S.

- NOTES:
1. CONTRACTOR SHALL INSTALL FILTER MEDIA AFTER SITE HAS BEEN STABILIZED TO MINIMIZE POTENTIAL OF SEDIMENT CONTAMINATION OF MEDIA.
  2. FILTER MEDIA SHALL BE LOAM/SAND MIX CONTAINING A MINIMUM OF 85% TO 88% COARSE/MEDIUM SAND BY VOLUME, 8% TO 12% SOIL FINES, AND 3% TO 5% ORGANIC MATTER.
  3. ORGANIC FILTER MEDIA SHALL MEET SAME CRITERIA AS ABOVE WITH THE EXCEPTION OF CONTAINING 10% TO 12% ORGANIC MATTER.
  4. SOIL SHOULD FALL WITHIN USCS TYPES SM OR ML WITH PERMEABILITY OF AT LEAST 1.0 FEET PER DAY. SOIL SHOULD BE FREE FROM STONES, STUMPS, ROOTS OR OTHER WOODY MATERIAL OVER 1" IN DIAMETER.
  5. PLACEMENT OF THE PLANTING SOIL SHOULD BE IN LIFTS OF 12" TO 18", LOOSELY COMPACTED TO AT MOST 80% PROCTOR TEST. PH RANGE: 5.2 - 7.00.
  6. FILTER FABRIC TO BE NON-WOVEN CLASS 'C', MIRAFI 180-N OR APPROVED EQUIVALENT
  7. DRAINAGE GRAVEL TO MEET AASHTO M-43, NO. 67, SIZE 0.25" TO 0.75"
  8. CONTRACTOR TO PROVIDE PLANTING SOIL SUBMITTAL SPECIFICATION FOR REVIEW AND APPROVAL PRIOR TO CONSTRUCTION.
  9. WETLAND SEED MIX SHALL BE USED FOR THE FILTER AREA:  
WETLAND SEED MIX (TYPE 'C') - APPLY TO ALL DESIGNATED AREAS ONLY. THE MIXTURE SHALL CONSIST OF THE FOLLOWING:  
30% KENTUCKY 31 TALL FESCUE  
30% ANNUAL RYE  
10% TIMOTHY  
30% BIRDSFOOT TREFOIL  
SEEDING RATE: 100 LBS. PER ACRE &  
RAIN GARDEN MIX PRODUCED BY ERNST CONSERVATION SEEDS  
(800)873-3321 OR APPROVED EQUAL AT A RATE OF 15 LBS PER ACRE  
FERTILIZER: 16-24-0 FERTILIZER AT A RATE OF 500 LBS. PER ACRE AND 38-0-0 UREAFORM FERTILIZER AT 400 LBS. PER ACRE  
MULCH ALL SEEDED AREAS WITH APPROVED STRAW AT A RATE OF 4,000 LBS PER ACRE.
  10. CONTRACTOR SHALL PROVIDE AT LEAST TWO PERMEABILITY TESTS FOR EACH FACILITY LOCATED AT OPPOSITE SIDES OF FACILITY.

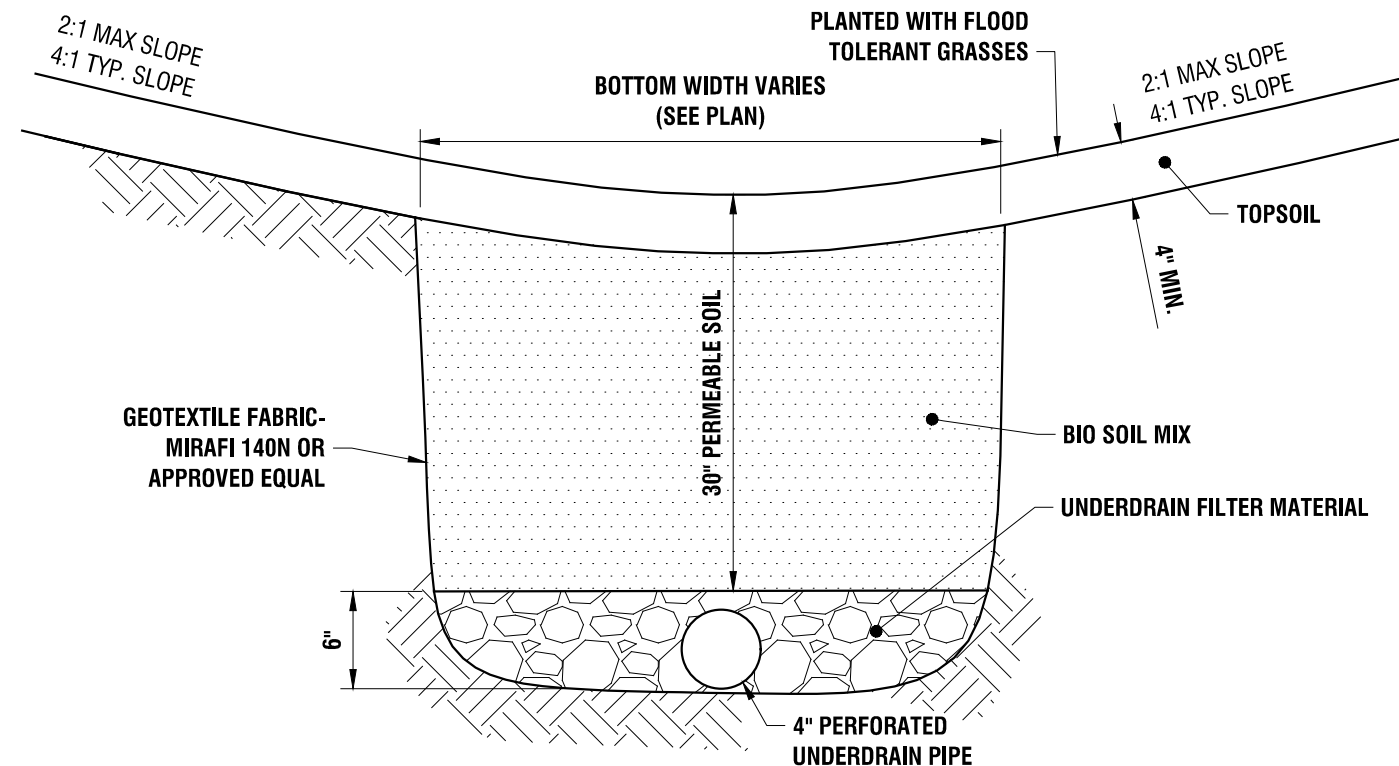

8 DRY SWALE  
C504 N.T.S.

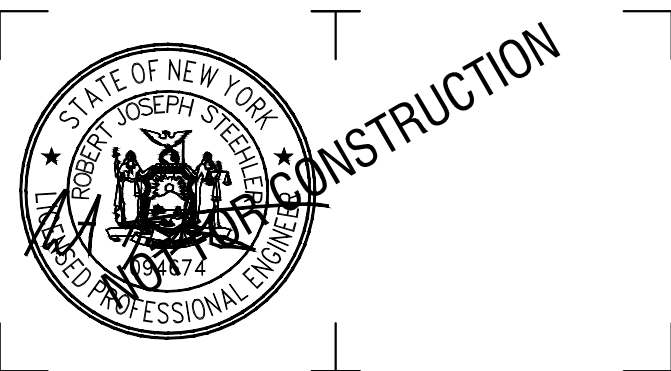

It is a violation of New York Education Law Article 145 Sec. 7209, for any person, unless acting under the direction of a licensed architect, professional engineer, or land surveyor, to alter an item in any way. If an item bearing the seal of an architect, engineer, or land surveyor is altered; the altering architect, engineer, or land surveyor shall affix to the item their seal and notation "altered by" followed by their signature and date of such alteration, and a specific description of the alteration.

**NY CDG GENESEE 6, LLC**  
800 GESSNER RD, SUITE 700  
HOUSTON, TX 77024



**GENESEE 6 SOLAR ARRAY**  
8244 BATAVIA-STAFFORD TOWNLINE ROAD  
BATAVIA, NY 14020

3	8/22/2025	REVISED PER IMPERVIOUS ROAD
2	7/14/2025	REVISED PER TOWN & USACE COMMENTS
1	11/1/2024	REVISED LANDSCAPING PLAN
NO.	DATE:	DESCRIPTION:

Revisions

PROJECT NUMBER: 2231877

DRAWN BY: MSB

REVIEWED BY: JJP

ISSUED FOR: PERMIT

DATE: NOVEMBER 2023

DRAWING NAME:

**CONSTRUCTION DETAILS**

DRAWING NUMBER:



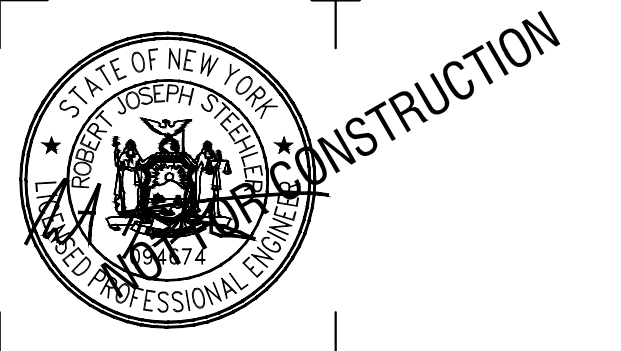
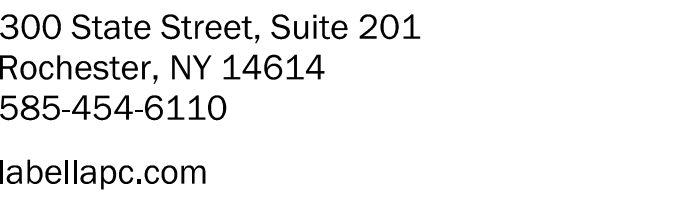

© 2025 LaBella Associates

300 GESSNER RD, SUITE 700  
HOUSTON, TX 77024



3	8/22/2025	REVISED PER IMPERVIOUS ROAD
2	7/14/2025	REVISED PER TOWN & USACE COMMENTS
1	11/1/2024	REVISED LANDSCAPING PLAN
NO:	DATE:	DESCRIPTION:
Revisions		

DRAWING NAME:

## DRAWING NUMBER:

# C601

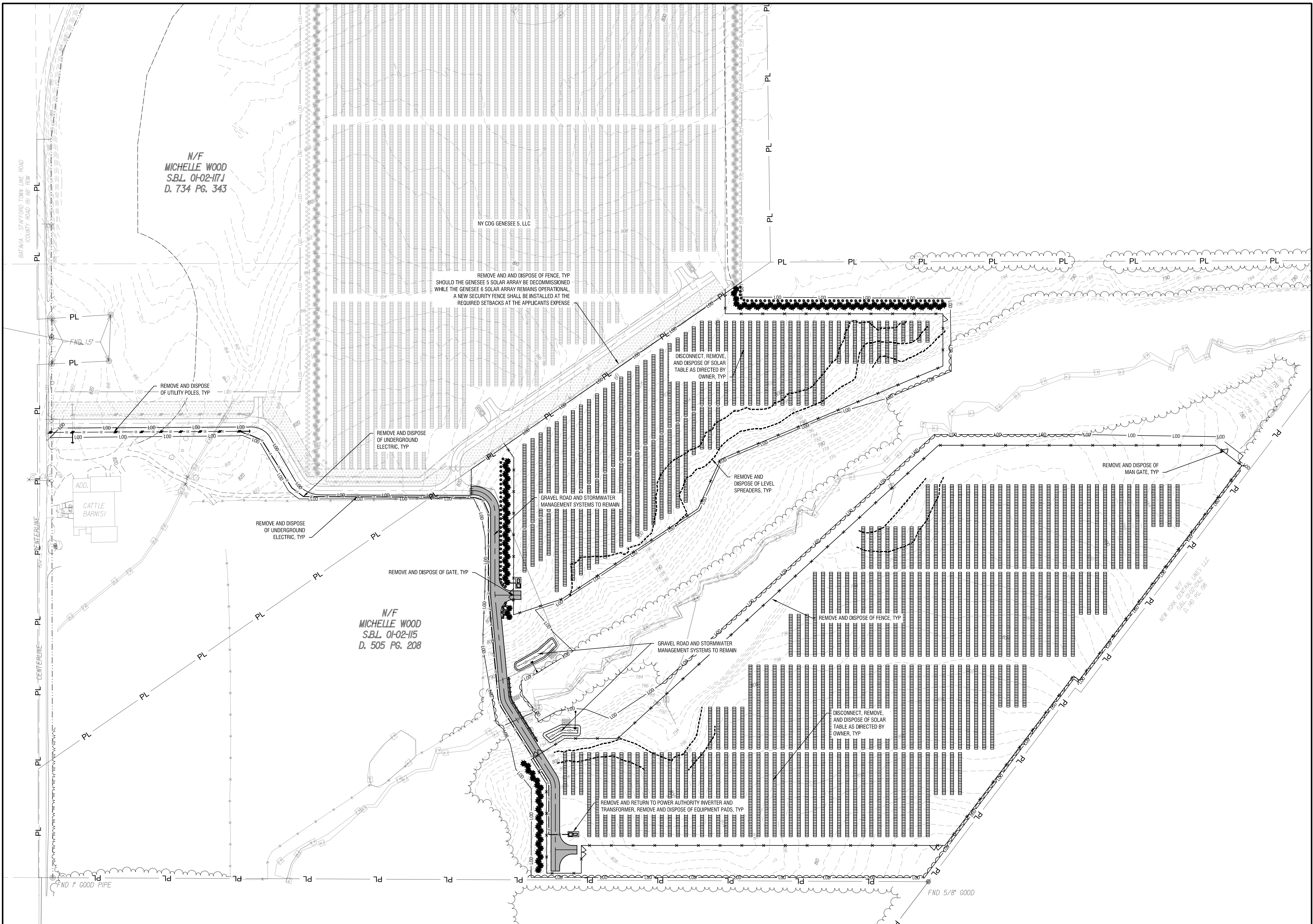

VERSION 19.0  
6/3/2010 8:47:56 AM

1  
C601

DECOMMISSIONING PLAN (PHASE 1)

SCALE: 1" = 100'

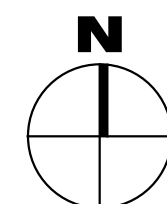



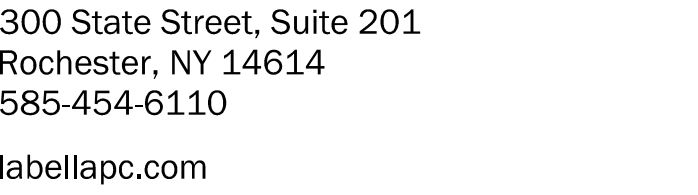

It is a violation of New York Education Law Article 145 Sec.7209, for any person, unless acting under the direction of a licensed architect, professional engineer, or land surveyor, to alter an item in any way. If an item bearing the seal of an architect, engineer, or land surveyor is altered; the altering architect, engineer, or land surveyor shall affix to the item their seal and notation "altered by" followed by their signature and date of such alteration, and a specific description of the alteration.

© 2025 LaBella Associates

800 GESSNER RD, SUITE 700  
HOUSTON, TX 77024



8244 BATAVIA-STAFFORD TOWNLINE ROAD  
BATAVIA, NY 14020

3	8/22/2025	REVISED PER IMPERVIOUS ROAD
2	7/14/2025	REVISED PER TOWN & USACE COMMENTS
1	11/1/2024	REVISED LANDSCAPING PLAN
NO:	DATE:	DESCRIPTION:
Revisions		

PROJECT NUMBER: 2231877

DRAWN BY: MSE

REVIEWED BY: JJP

ISSUED FOR: \_\_\_\_\_

DATE: NOVEMBER 2023

DRAWING NAME:

## DECOMMISSIONING PLAN (PHASE 2)

DRAWING NUMBER:

# C602

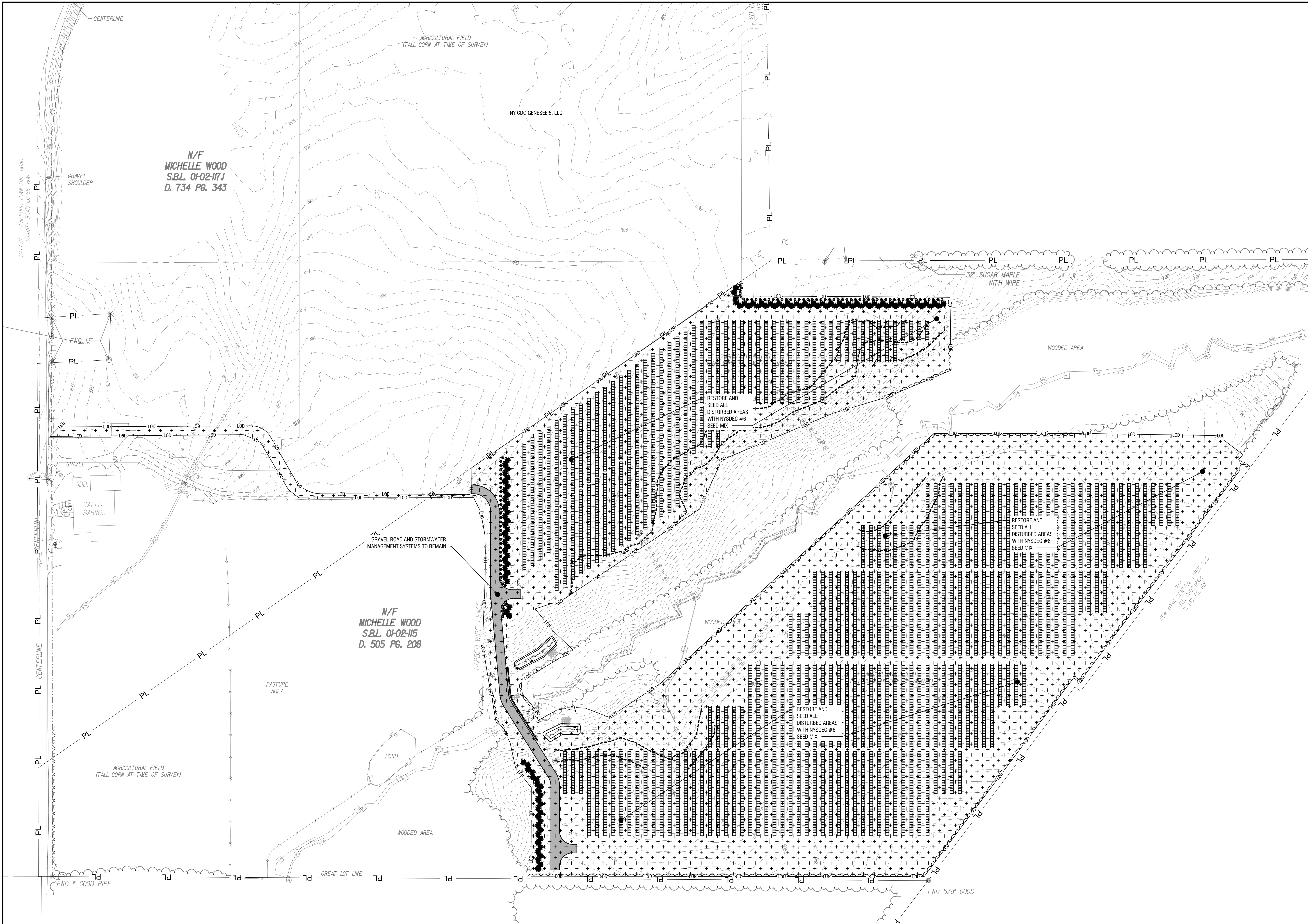

VERSION 19.0  
6/3/2010 8:47:56 AM

1  
C602

## DECOMMISSIONING PLAN (PHASE 2)

SCALE: 1" = 100'

